



Phone (800) 981-1540 | Fax (715) 254-0996  
 sales@kimobility.com | www.kimobility.com

Company: \_\_\_\_\_

Ship To: \_\_\_\_\_

Account Number: \_\_\_\_\_ Date: \_\_\_\_\_

Address: \_\_\_\_\_

Quote  PO Number: \_\_\_\_\_

City: \_\_\_\_\_ Postal Code: \_\_\_\_\_

RTS: \_\_\_\_\_

Phone: \_\_\_\_\_

Marked For: \_\_\_\_\_

Email/Fax: \_\_\_\_\_

Select if chair quote has:  Additional Ki Products with Different Quote/Order Number **Quote/Order Number:** \_\_\_\_\_

**Rogue XP £2600**  
*Rogue Width Growable Frame. Price includes one time free growth kit. 200 lb weight capacity. Maximum Seat Width of 18".*

Effective 01/01/2020

**Frame**

**Seat Width / Seat Depth**

Select box corresponding to desired Seat Width and Depth. See references A and B on page 8.

		Seat Width												
		10"	11"	12"	13"	14"	15"	16"	17"	18"				
Seat Depth	10"	Price	N/C	N/C	N/C	N/C	N/C	N/C	N/C	N/C	N/C	N/C	N/C	N/C
	11"	N/C	<input type="checkbox"/>	<input type="checkbox"/>	<input type="checkbox"/>	<input type="checkbox"/>	<input type="checkbox"/>	<input type="checkbox"/>	<input type="checkbox"/>	<input type="checkbox"/>	<input type="checkbox"/>	<input type="checkbox"/>	<input type="checkbox"/>	<input type="checkbox"/>
	12"	N/C	<input type="checkbox"/>	<input type="checkbox"/>	<input type="checkbox"/>	<input type="checkbox"/>	<input type="checkbox"/>	<input type="checkbox"/>	<input type="checkbox"/>	<input type="checkbox"/>	<input type="checkbox"/>	<input type="checkbox"/>	<input type="checkbox"/>	<input type="checkbox"/>
	13"	N/C	<input type="checkbox"/>	<input type="checkbox"/>	<input type="checkbox"/>	<input type="checkbox"/>	<input type="checkbox"/>	<input type="checkbox"/>	<input type="checkbox"/>	<input type="checkbox"/>	<input type="checkbox"/>	<input type="checkbox"/>	<input type="checkbox"/>	<input type="checkbox"/>
	14"	N/C	<input type="checkbox"/>	<input type="checkbox"/>	<input type="checkbox"/>	<input type="checkbox"/>	<input type="checkbox"/>	<input type="checkbox"/>	<input type="checkbox"/>	<input type="checkbox"/>	<input type="checkbox"/>	<input type="checkbox"/>	<input type="checkbox"/>	<input type="checkbox"/>
	15"	N/C	<input type="checkbox"/>	<input type="checkbox"/>	<input type="checkbox"/>	<input type="checkbox"/>	<input type="checkbox"/>	<input type="checkbox"/>	<input type="checkbox"/>	<input type="checkbox"/>	<input type="checkbox"/>	<input type="checkbox"/>	<input type="checkbox"/>	<input type="checkbox"/>
	16"	N/C	<input type="checkbox"/>	<input type="checkbox"/>	<input type="checkbox"/>	<input type="checkbox"/>	<input type="checkbox"/>	<input type="checkbox"/>	<input type="checkbox"/>	<input type="checkbox"/>	<input type="checkbox"/>	<input type="checkbox"/>	<input type="checkbox"/>	<input type="checkbox"/>
	17"	N/C	<input type="checkbox"/>	<input type="checkbox"/>	<input type="checkbox"/>	<input type="checkbox"/>	<input type="checkbox"/>	<input type="checkbox"/>	<input type="checkbox"/>	<input type="checkbox"/>	<input type="checkbox"/>	<input type="checkbox"/>	<input type="checkbox"/>	<input type="checkbox"/>
	18"	N/C	<input type="checkbox"/>	<input type="checkbox"/>	<input type="checkbox"/>	<input type="checkbox"/>	<input type="checkbox"/>	<input type="checkbox"/>	<input type="checkbox"/>	<input type="checkbox"/>	<input type="checkbox"/>	<input type="checkbox"/>	<input type="checkbox"/>	<input type="checkbox"/>
	19"	N/C	<input type="checkbox"/>	<input type="checkbox"/>	<input type="checkbox"/>	<input type="checkbox"/>	<input type="checkbox"/>	<input type="checkbox"/>	<input type="checkbox"/>	<input type="checkbox"/>	<input type="checkbox"/>	<input type="checkbox"/>	<input type="checkbox"/>	<input type="checkbox"/>
	20"	£250	<input type="checkbox"/>	<input type="checkbox"/>	<input type="checkbox"/>	<input type="checkbox"/>	<input type="checkbox"/>	<input type="checkbox"/>	<input type="checkbox"/>	<input type="checkbox"/>	<input type="checkbox"/>	<input type="checkbox"/>	<input type="checkbox"/>	<input type="checkbox"/>

**Seat Option**

- Standard Seat Sling \_\_\_\_\_ N/C
- Solid Seat Pan \_\_\_\_\_ £215
- Omit Seat \_\_\_\_\_ N/C

**Sling Position**

In Performance Position (0"), sling is at front of frame. The 1" or 2" sling position extends the frame in front of the sling by that amount. See reference C on page 8.

- 0" (Performance) \_\_\_\_\_ N/C
- 1" \_\_\_\_\_ N/C
- 2" (Classic) \_\_\_\_\_ N/C

**Adjustable Depth**

Adds the capability to grow seat in depth. Seat depth plus Adjustable Depth cannot exceed 20.5".

- No Rear Adjustment \_\_\_\_\_ N/C
- 1/2" \_\_\_\_\_ N/C
- 1" \_\_\_\_\_ N/C
- 2" \_\_\_\_\_ N/C
- 3" \_\_\_\_\_ N/C

**Front Frame Bend**

Angle between front seat tube and ground. See reference D on page 8.

- 90° \_\_\_\_\_ £120
- 85° \_\_\_\_\_ N/C
- 80° \_\_\_\_\_ N/C
- 75° \_\_\_\_\_ £120
- 70° \_\_\_\_\_ £120

**Transit Option**

Cannot be retrofitted

- Transit System \_\_\_\_\_ N/C

## Backrest

### Back Post / Height Range / Back Height

Select Back Height in row corresponding to desired Back Post and Height Range

Back Post	Height Range	Back Height				
Height Adjustable (Standard or 1" Inward Offset)	Ex. Short <sup>1</sup>	<input type="checkbox"/> 9	<input type="checkbox"/> 10	<input type="checkbox"/> 11	<input type="checkbox"/> 12	
	Short	<input type="checkbox"/> 11	<input type="checkbox"/> 12	<input type="checkbox"/> 13	<input type="checkbox"/> 14 <sup>1</sup>	
	Medium	<input type="checkbox"/> 13	<input type="checkbox"/> 14	<input type="checkbox"/> 15	<input type="checkbox"/> 16	
	Tall	<input type="checkbox"/> 15	<input type="checkbox"/> 16	<input type="checkbox"/> 17	<input type="checkbox"/> 18	
Fixed Height (Straight or 1" Inward Offset)		<input type="checkbox"/> 9 <sup>1</sup>	<input type="checkbox"/> 10 <sup>1</sup>	<input type="checkbox"/> 11 <sup>1</sup>	<input type="checkbox"/> 12	<input type="checkbox"/> 13
		<input type="checkbox"/> 14	<input type="checkbox"/> 15	<input type="checkbox"/> 16	<input type="checkbox"/> 17	<input type="checkbox"/> 18
Fixed Height 2" Offset		<input type="checkbox"/> 11 <sup>1</sup>	<input type="checkbox"/> 12 <sup>1</sup>	<input type="checkbox"/> 13 <sup>1</sup>	<input type="checkbox"/> 14 <sup>1</sup>	
		<input type="checkbox"/> 15	<input type="checkbox"/> 16	<input type="checkbox"/> 17		

<sup>1</sup> Not available with Fold Down Push Handle

### Stroller Handle

Stroller Handles are removable and height adjustable

- Ergo Stroller Handle \_\_\_\_\_ £175
  - Single Stroller Handle \_\_\_\_\_ £135
  - Double Stroller Handle \_\_\_\_\_ £175
- Not available with Push Handles or 10" Seat Width*

### Back Upholstery

Available only with Height Adjustable Back Posts. If selecting both upholstery and Axiom Back, the upholstery will be installed.

Padded Velcro Adjustable

- Standard Cover \_\_\_\_\_ Std
  - Air Mesh Breathable Cover \_\_\_\_\_ N/C
- Not available on chair widths less than 12"*

Tension Adjustable

- Standard Cover \_\_\_\_\_ N/C
  - Air Mesh Breathable Cover \_\_\_\_\_ £150
- Not available on chair widths less than 12"*

- Omit Back Upholstery \_\_\_\_\_ N/C

### Height Adjustable Back Post Option

Selection required with Height Adjustable Back Post. Each Offset Back Post is offset 1/2" creating 1" overall offset.

- Standard \_\_\_\_\_ N/C
- 1" Inward Offset \_\_\_\_\_ N/C

### Fixed Height Back Post Option

Selection required with Fixed Height Back Post. Uses 1" tubes compatible with after-market backs. Not available with back upholstery. 2" Inward or Outward Offset Back Posts are offset 1" creating 2" overall offset. 1" Offset Back Post is offset 1/2" creating 1" overall offset.

- Straight \_\_\_\_\_ N/C
- 1" Inward Offset \_\_\_\_\_ N/C
- 2" Inward Offset \_\_\_\_\_ N/C
- 2" Outward Offset \_\_\_\_\_ N/C

*Not available with Swing Away Armrests*

### Push Handle

- Omit Push Handle \_\_\_\_\_ N/C
  - Standard Push Handle \_\_\_\_\_ N/C
  - Low Profile Push Handle \_\_\_\_\_ £108
- 2" shorter than standard push handles*
- Fold Down Push Handle \_\_\_\_\_ £130
- Not available on Height Adjustable Back Posts with 9"-11" Back Heights or Offset Back Posts with 11"-14" Back Heights*
- Bolt-On Push Handle \_\_\_\_\_ £140
- Handles will be 1" - 2" above back height*

### Spinergy Backrest Release Cable Color

Select desired color. If no selection is made, black will be used.

- Black
- Red
- White
- Blue
- Yellow
- Orange
- Green
- Pink

### Seat Back Angle

Standard is 90° (perpendicular to floor). Minus (-°) closes back angle. Plus (+°) opens back angle.

- Std
- +2°
- +4°
- +6°
- +8°
- +10°
- 2°
- 4°
- 6°
- 8°
- 10°

## Front Seat Height and Casters

### Caster Size / Footrest Taper / Front Seat Height

Select Front Seat Height in row corresponding to Footrest Taper and Caster Size. 6" casters not available with 85° and 90° Front Frame Bend. Footrest Taper indicates bend of front frame creating footrest width. Taper is measured from outside of seat frame to outside of front tube. Taper is not available with 70° Front Frame Bend. See reference E on page 8.

Front Seat Height is measured from floor to top of seat tube at front of seat sling. Adjustable up or down by 1/2". See reference F on page 8.

Footrest Taper	Caster Size	Front Seat Height														
Straight	3"	<input type="checkbox"/> 13.5	<input type="checkbox"/> 14	<input type="checkbox"/> 14.5	<input type="checkbox"/> 15	<input type="checkbox"/> 15.5	<input type="checkbox"/> 16	<input type="checkbox"/> 16.5	<input type="checkbox"/> 17	<input type="checkbox"/> 17.5	<input type="checkbox"/> 18	<input type="checkbox"/> 18.5	<input type="checkbox"/> 19	<input type="checkbox"/> 19.5	<input type="checkbox"/> 20	<input type="checkbox"/> 20.5
	4"	<input type="checkbox"/> 14	<input type="checkbox"/> 14.5	<input type="checkbox"/> 15	<input type="checkbox"/> 15.5	<input type="checkbox"/> 16	<input type="checkbox"/> 16.5	<input type="checkbox"/> 17	<input type="checkbox"/> 17.5	<input type="checkbox"/> 18	<input type="checkbox"/> 18.5	<input type="checkbox"/> 19	<input type="checkbox"/> 19.5	<input type="checkbox"/> 20	<input type="checkbox"/> 20.5	
	5"	<input type="checkbox"/> 14.5	<input type="checkbox"/> 15	<input type="checkbox"/> 15.5	<input type="checkbox"/> 16	<input type="checkbox"/> 16.5	<input type="checkbox"/> 17	<input type="checkbox"/> 17.5	<input type="checkbox"/> 18	<input type="checkbox"/> 18.5	<input type="checkbox"/> 19	<input type="checkbox"/> 19.5	<input type="checkbox"/> 20	<input type="checkbox"/> 20.5		
	6"	<input type="checkbox"/> 15	<input type="checkbox"/> 15.5	<input type="checkbox"/> 16	<input type="checkbox"/> 16.5	<input type="checkbox"/> 17	<input type="checkbox"/> 17.5	<input type="checkbox"/> 18	<input type="checkbox"/> 18.5	<input type="checkbox"/> 19	<input type="checkbox"/> 19.5	<input type="checkbox"/> 20	<input type="checkbox"/> 20.5			
1" Taper	3"	<input type="checkbox"/> 16.5	<input type="checkbox"/> 17	<input type="checkbox"/> 17.5	<input type="checkbox"/> 18	<input type="checkbox"/> 18.5	<input type="checkbox"/> 19	<input type="checkbox"/> 19.5	<input type="checkbox"/> 20	<input type="checkbox"/> 20.5						
	4"	<input type="checkbox"/> 17	<input type="checkbox"/> 17.5	<input type="checkbox"/> 18	<input type="checkbox"/> 18.5	<input type="checkbox"/> 19	<input type="checkbox"/> 19.5	<input type="checkbox"/> 20	<input type="checkbox"/> 20.5							
	5"	<input type="checkbox"/> 17.5	<input type="checkbox"/> 18	<input type="checkbox"/> 18.5	<input type="checkbox"/> 19	<input type="checkbox"/> 19.5	<input type="checkbox"/> 20	<input type="checkbox"/> 20.5								
	6"	<input type="checkbox"/> 18	<input type="checkbox"/> 18.5	<input type="checkbox"/> 19	<input type="checkbox"/> 19.5	<input type="checkbox"/> 20	<input type="checkbox"/> 20.5									

### Caster Type

- .75" Rollerblade \_\_\_\_\_ N/C  
*Available only with 3" and 4" Caster Sizes*
- .75" Lighted Rollerblade \_\_\_\_\_ £67  
*Not available with 6" Caster Size*
- 1" Poly \_\_\_\_\_ N/C  
*Not available with 3" Caster Size*
- 1" Poly Aluminum \_\_\_\_\_ £79  
*Available only with 4" and 5" Caster Sizes*
- 1" Pneumatic \_\_\_\_\_ N/C  
*Available only with 6" Caster Size*
- 1.5" Poly (4", 6") \_\_\_\_\_ N/C  
*Not available with 3" Caster Size*
- 1.5" Poly (5") \_\_\_\_\_ £79  
*Not available with 3" Caster Size*
- 1.5" Soft Roll Aluminum \_\_\_\_\_ £79

### Fork Options

- Standard Fork \_\_\_\_\_ Std
  - Single Sided Fork \_\_\_\_\_ £170
  - Frog Legs Ultra-Sport Fork - Black \_\_\_\_\_ £285  
*Not included in Colored Anodizing Package*
- End User Weight Required: \_\_\_\_\_ lbs**
- Frog Legs PHASE 2 Carbon Fork \_\_\_\_\_ £350  
*Lightweight shock absorbing fork. Not included in Colored Anodizing Package.*

## Footrest

### Footplate

- Tubular "Open" Footplate \_\_\_\_\_ Std  
*Not available with footrest widths less than 9.5". See Reference G on page 8.*
- Tubular Footplate with ABS Cover \_\_\_\_\_ £75  
*Not available with footrest widths less than 9.5". See Reference G on page 8.*
- Aluminum Angle Adjustable \_\_\_\_\_ £150
- Aluminum Angle Adjustable with Riser \_\_\_\_\_ £150
- High Mount Aluminum Angle Adjustable \_\_\_\_\_ £150
- Angle Adjustable Flip Under \_\_\_\_\_ £185  
*Available only with 9.5"-15.5" footrest widths. See Reference G on page 8.*
- High Mount Angle Adjustable Flip Under \_\_\_\_\_ £225  
*Not available w/footrest widths greater than 15.5". See Reference G on page 8.*

### Seat to Footrest Length

Measured from front edge of seat sling to top, rear of footrest. Footrest length at least 2.5" shorter than Front Seat Height recommended. See reference H on page 8.

<input type="checkbox"/> 8"	<input type="checkbox"/> 8.5"	<input type="checkbox"/> 9"	<input type="checkbox"/> 9.5"	<input type="checkbox"/> 10"	<input type="checkbox"/> 10.5"
<input type="checkbox"/> 11"	<input type="checkbox"/> 11.5"	<input type="checkbox"/> 12"	<input type="checkbox"/> 12.5"	<input type="checkbox"/> 13"	<input type="checkbox"/> 13.5"
<input type="checkbox"/> 14"	<input type="checkbox"/> 14.5"	<input type="checkbox"/> 15"	<input type="checkbox"/> 15.5"	<input type="checkbox"/> 16"	<input type="checkbox"/> 16.5"
<input type="checkbox"/> 17"	<input type="checkbox"/> 17.5"	<input type="checkbox"/> 18"	<input type="checkbox"/> 18.5"	<input type="checkbox"/> 19"	<input type="checkbox"/> 19.5"

### Footrest Protector

- Footrest Protector \_\_\_\_\_ N/C  
*Not available with Angle Adjustable Flip Under, High Mount Angle Adjustable Flip Under or High Mount Aluminum Angle Adjustable Footplates*

## Rear Seat Height and Wheels

### Wheel Size / Rear Seat Height

Select Rear Seat Height in row corresponding to desired Wheel Size. For proper setup, selection is required when omitting rear wheels. Measured from floor to top of seat tube at front of back post. Rear Seat Height is custom to needs. See reference I on page 8.

Wheel Size	Rear Seat Height															
18"	<input type="checkbox"/> 11.5 <sup>1</sup>	<input type="checkbox"/> 12	<input type="checkbox"/> 12.5	<input type="checkbox"/> 13	<input type="checkbox"/> 13.5	<input type="checkbox"/> 14	<input type="checkbox"/> 14.5	<input type="checkbox"/> 15	<input type="checkbox"/> 15.5	<input type="checkbox"/> 16	<input type="checkbox"/> 16.5	<input type="checkbox"/> 17	<input type="checkbox"/> 17.5	<input type="checkbox"/> 18	<input type="checkbox"/> 18.5	<input type="checkbox"/> 19
20"	<input type="checkbox"/> 12.5 <sup>1</sup>	<input type="checkbox"/> 13	<input type="checkbox"/> 13.5	<input type="checkbox"/> 14	<input type="checkbox"/> 14.5	<input type="checkbox"/> 15	<input type="checkbox"/> 15.5	<input type="checkbox"/> 16	<input type="checkbox"/> 16.5	<input type="checkbox"/> 17	<input type="checkbox"/> 17.5	<input type="checkbox"/> 18	<input type="checkbox"/> 18.5	<input type="checkbox"/> 19	<input type="checkbox"/> 19.5	<input type="checkbox"/> 20
22"	<input type="checkbox"/> 13.5 <sup>1</sup>	<input type="checkbox"/> 14	<input type="checkbox"/> 14.5	<input type="checkbox"/> 15	<input type="checkbox"/> 15.5	<input type="checkbox"/> 16	<input type="checkbox"/> 16.5	<input type="checkbox"/> 17	<input type="checkbox"/> 17.5	<input type="checkbox"/> 18	<input type="checkbox"/> 18.5	<input type="checkbox"/> 19	<input type="checkbox"/> 19.5	<input type="checkbox"/> 20		
24"	<input type="checkbox"/> 14.5 <sup>1</sup>	<input type="checkbox"/> 15	<input type="checkbox"/> 15.5	<input type="checkbox"/> 16	<input type="checkbox"/> 16.5	<input type="checkbox"/> 17	<input type="checkbox"/> 17.5	<input type="checkbox"/> 18	<input type="checkbox"/> 18.5	<input type="checkbox"/> 19	<input type="checkbox"/> 19.5	<input type="checkbox"/> 20				
25"	<input type="checkbox"/> 15 <sup>1</sup>	<input type="checkbox"/> 15.5	<input type="checkbox"/> 16	<input type="checkbox"/> 16.5	<input type="checkbox"/> 17	<input type="checkbox"/> 17.5	<input type="checkbox"/> 18	<input type="checkbox"/> 18.5	<input type="checkbox"/> 19	<input type="checkbox"/> 19.5	<input type="checkbox"/> 20					

<sup>1</sup> Available only with Low Profile tires

### One Arm Drive

One Arm Drive \_\_\_\_\_ £700

Available only with Mag wheel. Not available with 10" Seat Width. Axle not quick release. Standard Handrim will be Aluminum Anodized.

Drive Handrim Side:  Left  Right

Drive Handrim Type:  Aluminum \_\_\_\_\_ N/C

Poly Coated \_\_\_\_\_ £175

### Rear Wheel Type

MAXX Performance Spoke \_\_\_\_\_ N/C

Mag (Black) \_\_\_\_\_ £100

Not available in 18" or 25" wheel sizes

Colored Mag \_\_\_\_\_ £150

Available only in 20" and 22" wheel sizes

Color:  Florescent Red  White  Blue  Pink

Superlight Spoke \_\_\_\_\_ N/C

Available only in 24" and 25" wheel sizes. 25" wheel size available only with Superlight and Plastic Coated Handrims.

Spinergy Spox (20", 22") \_\_\_\_\_ £635

Spinergy Spox (24", 25") \_\_\_\_\_ £440

Black Spokes \_\_\_\_\_ N/C

Colored Spokes \_\_\_\_\_ £75

Color:  Red  White  Blue  Yellow

Handrim:  Short Tab  Long Tab

Available only with Aluminum Anodized and Plastic Coated Handrims

Spinergy LX (22") \_\_\_\_\_ £825

Spinergy LX (24", 25") \_\_\_\_\_ £675

Black Spokes \_\_\_\_\_ N/C

Colored Spokes \_\_\_\_\_ £75

Color:  Red  White  Blue  Yellow

Pink  Green  Orange  Purple

Handrim:  Short Tab  Long Tab

Available only with Aluminum Anodized and Plastic Coated Handrims

Omit Rear Wheels \_\_\_\_\_ N/C

### Rear Tire Type

#### Full Profile

Street Pneumatic 1 3/8" \_\_\_\_\_ £150

Not available on 25" wheel size

Full Poly 1 3/8" \_\_\_\_\_ N/C

Not available on Superlight wheel or 25" wheel size

Pneumatic with Airless Insert 1 3/8" \_\_\_\_\_ £90

Not available on Superlight wheel or 25" wheel size

Schwalbe HS-127 1 3/8" \_\_\_\_\_ £90

Available only on 24" wheel size. Not available on Mag wheel.

Euro Trek Knobby 1 3/8" \_\_\_\_\_ £90

Available only on 24" wheel size

Mountain 2" Black \_\_\_\_\_ £125

Available only on 22", 24" and 25" MAXX Performance and Spinergy wheels

#### Low Profile

Low Poly 1" \_\_\_\_\_ £90

Not available on Superlight wheel or 25" wheel size

Sentinel Solid Tire 1" \_\_\_\_\_ £90

Not available on Superlight wheel, 18" wheel size or 20" and 22" Mag wheels

High Pressure 1" \_\_\_\_\_ N/C

Not available on Mag wheel or 18" wheel size

Schwalbe One 1" \_\_\_\_\_ £90

Available only on 24" and 25" wheel sizes. Not available on Mag wheel.

Schwalbe Marathon Plus Evolution 1" \_\_\_\_\_ £90

Available only on 24" and 25" wheel sizes. Not available on Mag wheel.

## Rear Seat Height and Wheels continued

### Handrim

*No selection needed with One Arm Drive*

#### Standard Handrims

- Aluminum Anodized \_\_\_\_\_ Std
- Superlight Aluminum Anodized \_\_\_\_\_ £100  
*Available only on 24" and 25" wheel sizes. Available only on MAXX Performance, Superlight or Spinergy wheels.*
- Plastic Coated \_\_\_\_\_ £100
- Projection (8 Vertical Projections) \_\_\_\_\_ £275  
*Available only with full profile tires in combination with 22"-25" MAXX Performance, or 24" Mag wheel*
- Omit Handrim \_\_\_\_\_ N/C

#### Natural Fit Handrims

*Not available on 18" or 20" wheel sizes or 22" Mag wheel. Not recommended with Mag wheel.*

- Natural Fit LT Regular Grip \_\_\_\_\_ £225
- Natural Fit Standard Regular Grip \_\_\_\_\_ £225
- Natural Fit LT Super Grip \_\_\_\_\_ £225
- Natural Fit Standard Super Grip \_\_\_\_\_ £225
- Natural Fit LT Omit Grip \_\_\_\_\_ £225
- Natural Fit Standard Omit Grip \_\_\_\_\_ £225

### Handrim Option

- 3M Micro Grip \_\_\_\_\_ £75  
*Not available on Plastic Coated or Projection Handrims*

### Axle

- Quick Release \_\_\_\_\_ Std
- Quad Quick Release \_\_\_\_\_ £150  
*Not available with Mag or Spinergy wheels*

## Wheel Locks

### Wheel Lock

- Push to Lock \_\_\_\_\_ Std
- Push to Lock Flush Mount \_\_\_\_\_ N/C
- Pull to Lock \_\_\_\_\_ N/C
- Under Seat Scissor Lock \_\_\_\_\_ £30
- Low Profile Scissor Lock \_\_\_\_\_ £100  
*Not available with Low Poly, Full Poly or Sentinel Solid tires*
- Short Thro Scissor Lock \_\_\_\_\_ £145
- Omit Wheel Locks \_\_\_\_\_ N/C

### Rear Wheel Camber

*No selection needed with One Arm Drive*

- 0°     2°     4°     6°     8°

### Rear Wheel Spacing

*1.5" minimum Rear Wheel Spacing with Height Adjustable Armrest. 1" minimum Rear Wheel Spacing with 0° Rear Wheel Camber. 1.25" minimum Rear Wheel Spacing in combination with One Arm Drive and Seat Widths less than 13". See reference K on page 8.*

- .75"     1"     1.25"     1.5"     1.75"

### Center of Gravity Preset

*Measured from front of back post to center of rear axle. 0" indicates axle will be directly under back post. 2" minimum Center of Gravity with 5th Wheel and One Arm Drive. See reference J on page 8.*

#### Amputee Positions

<input type="checkbox"/> -1.5"	<input type="checkbox"/> -1.25"	<input type="checkbox"/> -1"	<input type="checkbox"/> -.75"
<input type="checkbox"/> -.5"	<input type="checkbox"/> -.25"	<input type="checkbox"/> 0"	<input type="checkbox"/> .25"

#### Standard Positions

<input type="checkbox"/> .5"	<input type="checkbox"/> .75"	<input type="checkbox"/> 1"	<input type="checkbox"/> 1.25"
<input type="checkbox"/> 1.5"	<input type="checkbox"/> 1.75"	<input type="checkbox"/> 2"	<input type="checkbox"/> 2.25"
<input type="checkbox"/> 2.5"	<input type="checkbox"/> 2.75"	<input type="checkbox"/> 3"	<input type="checkbox"/> 3.25"
<input type="checkbox"/> 3.5"	<input type="checkbox"/> 3.75"	<input type="checkbox"/> 4"	<input type="checkbox"/> 4.25"

### Wheel Lock Options

- Extension Handles \_\_\_\_\_ £40  
*Available only with Push to Lock or Pull to Lock Wheel Locks*
- Grade Aids \_\_\_\_\_ £120  
*Available only with Push to Lock Wheel Locks and Pneumatic or Pneumatic with Airless Insert tires*

## Armrests

### Armrest Please select Arm Pad option

- Height Adjustable T-Arm (8.5" - 13.5") \_\_\_\_\_ £175  
*Not available with Seat Depths less than 13". 1.5" minimum Rear Wheel Spacing*
- Height Adjustable T-Arm Low (7.5" - 11.5") \_\_\_\_\_ £175  
*Not available with Seat Depths less than 12". 1.5" minimum Rear Wheel Spacing*
- Angle Adjustable Locking Extendable Flip Up \_\_\_\_\_ £220  
*Requires Fixed Height Backrest. Not available with backrest heights less than 12".*

### Arm Pad

**Not available with Swing Away Armrests**

- Standard Arm Pad \_\_\_\_\_ N/C     Desk     Full
- Waterfall Arm Pad \_\_\_\_\_ £25     Desk     Full  
*Not available with Angle Adjustable Locking Extendable Flip Up Armrest*
- Foam Grip \_\_\_\_\_ N/C     Desk     Full  
*Available only with Angle Adjustable Locking Extendable Flip Up Armrest*

### Armrest continued

- Short Swing Away (7" - 9") \_\_\_\_\_ £210  
*Not available with Arm Pads or Outward Offset Back Posts. If selection is not available with rear wheel and rear seat height configuration, then Tall Swing Away armrest will be used.*
- Tall Swing Away (9.25" - 11.25") \_\_\_\_\_ £210  
*Not available with Arm Pads or Outward Offset Back Posts*
- Omit Armrests \_\_\_\_\_ N/C

## Side Guards

**Not available with T-Arms or Swing Away with Side Guard Armrests**

### Direct Mount

- Composite Side Guards \_\_\_\_\_ £165  
*12" minimum Seat Depth*
- Aluminum Adjustable Fender with Foam Pad  
*Not available with Adjustable Depth greater than 1/2"*
  - Black Matte \_\_\_\_\_ £245
  - Match Frame Color \_\_\_\_\_ £295  
*Not available with Hydrographics*
- Carbon Fiber Adjustable Fender \_\_\_\_\_ £325  
*Not available with Adjustable Depth greater than 1/2"*

### Fabric Side Guard

**Not available when omitting Back Upholstery**

- Fabric Side Guards \_\_\_\_\_ £75

### Clamp-On Mount

- Composite Side Guards \_\_\_\_\_ £165  
*12" minimum Seat Depth*
- Composite Side Guards - Pediatric \_\_\_\_\_ £165
- Aluminum Adjustable Fender with Foam Pad
  - Black Matte \_\_\_\_\_ £245
  - Match Frame Color \_\_\_\_\_ £295  
*Not available with Hydrographics*
- Carbon Fiber Adjustable Fender \_\_\_\_\_ £325

## Accessories

### 5th Wheel

**Rotating removable rear caster. Not available with Anti-Tips or 25" rear wheel.**

- Standard 5th Wheel \_\_\_\_\_ £170
- Dynamic 5th Wheel \_\_\_\_\_ £170
  - Elastomer:     Soft     Firm
  - Both elastomers are included; the selected elastomer will be installed.*

### Anti-Tip

**Not available with 5th wheel**

- Rear Anti-Tips \_\_\_\_\_ £73

### Belt Mounting Kit

- Ki Mobility Belt Mounting Clamp \_\_\_\_\_ £30
- Bodypoint Belt Mounting Bracket Kit \_\_\_\_\_ £85

### Positioning Belt

- 1" Auto Buckle \_\_\_\_\_ £45
- 1" Padded Auto Buckle \_\_\_\_\_ £125
- 1 1/2" Auto Buckle \_\_\_\_\_ £45
- 1 1/2" Padded Auto Buckle \_\_\_\_\_ £125
- 2" Airline Buckle \_\_\_\_\_ £90
- Bodypoint Evoflex - Pelvic Stabilizer \_\_\_\_\_ £155  
Size:     Small (16-24")     Medium (19-29")     Large (25-37")

**Accessories continued**

**Calf Strap**

- Velcro Adjustable \_\_\_\_\_ £30
- Padded Velcro Adjustable \_\_\_\_\_ £55
- Bodypoint Padded AeroMesh \_\_\_\_\_ £85

**Spoke Guards**

- Clear Spoke Guards \_\_\_\_\_ £122  
*Not available with Mag wheel*
- Black Spoke Guards \_\_\_\_\_ £122  
*Not available with 18" or 20" wheel sizes or Mag wheel*

Designer Spoke Guards \_\_\_\_\_ £122  
*Available only with 20" and 22" wheel sizes. Not available with Mag wheel.*

**Design:**

- Blue Monster
- Robo Fun
- Tutu Cute
- Fairy Garden
- Rockin' Reptiles
- Tuxedo Time
- Havin' a Hoot
- Super Puppies

**Color**

**Frame and Accent**

*Select desired frame and accent colors. Accent color is used on backrest rigidizer bar; if no accent color is selected, frame color will be used.*

Gloss Finish		Frame	Accent
Black	N/C	<input type="checkbox"/>	<input type="checkbox"/>
Blue Skies	N/C	<input type="checkbox"/>	<input type="checkbox"/>
Bubblegum Pink	N/C	<input type="checkbox"/>	<input type="checkbox"/>
Candy Blue	N/C	<input type="checkbox"/>	<input type="checkbox"/>
Candy Purple	N/C	<input type="checkbox"/>	<input type="checkbox"/>
Candy Red	N/C	<input type="checkbox"/>	<input type="checkbox"/>
Copper	N/C	<input type="checkbox"/>	<input type="checkbox"/>
Granny Smith	N/C	<input type="checkbox"/>	<input type="checkbox"/>
Metallic Fuchsia	N/C	<input type="checkbox"/>	<input type="checkbox"/>
Metallic Orange	N/C	<input type="checkbox"/>	<input type="checkbox"/>
Silver	N/C	<input type="checkbox"/>	<input type="checkbox"/>
Teal	N/C	<input type="checkbox"/>	<input type="checkbox"/>
Yellow	N/C	<input type="checkbox"/>	<input type="checkbox"/>

**Hydrographics**

*Visit [www.kimobility.com](http://www.kimobility.com) for current Hydrographic options. Available on frame only; please choose accent color above. Note selection below.*

- \_\_\_\_\_ £600  
*Not available with Transit Option*

**Other Accessories**

- Tool Kit \_\_\_\_\_ N/C
- Removable Underseat Pouch \_\_\_\_\_ N/C
- Pediatric Ki Mobility Backpack \_\_\_\_\_ £60
- Ki Mobility Backpack \_\_\_\_\_ £60  
*Best fit on chairs more than 10" wide*
- Luggage Carrier \_\_\_\_\_ £60
- Black Neoprene Impact Guards \_\_\_\_\_ £70
- Under Chair Carrier and Removable Bag \_\_\_\_\_ £25  
*Not available with Seat Widths less than 14"*
- Cane and Crutch Holder \_\_\_\_\_ £75

Matte Finish		Frame	Accent
Army Green	N/C	<input type="checkbox"/>	<input type="checkbox"/>
Charcoal Gray	N/C	<input type="checkbox"/>	<input type="checkbox"/>
Emerald Green	N/C	<input type="checkbox"/>	<input type="checkbox"/>
Iridescent Burgundy	N/C	<input type="checkbox"/>	<input type="checkbox"/>
Iridescent Navy	N/C	<input type="checkbox"/>	<input type="checkbox"/>
Retro Red	N/C	<input type="checkbox"/>	<input type="checkbox"/>
Royal Blue	N/C	<input type="checkbox"/>	<input type="checkbox"/>
Shadow Black	N/C	<input type="checkbox"/>	<input type="checkbox"/>
Smooth White	N/C	<input type="checkbox"/>	<input type="checkbox"/>

**Colored Anodizing Package**

*Select desired color. If no selection is made, black will be used. Included in Colored Anodizing Package: Backrest plates, release cable housings, camber tube, towers, CG clamps (not available with negative center of gravity), side guard receivers, RP tuning housing, front caster forks (standard or Single Sided) and Dynamic 5th Wheel split clamp.*

- Black \_\_\_\_\_ N/C
- Blue \_\_\_\_\_ N/C
- Bright Green \_\_\_\_\_ £135
- Orange \_\_\_\_\_ N/C
- Pewter \_\_\_\_\_ £135
- Pink \_\_\_\_\_ £135
- Purple \_\_\_\_\_ £135
- Red \_\_\_\_\_ N/C
- Gold \_\_\_\_\_ £135

**References**

**A. Seat Width** See Diagram 1

Measured from outside of frame tube on one side to outside of frame tube on other side.

**B. Seat Depth** See Diagram 3

Measured from front of back posts to front edge of seat sling. Seat sling starts at beginning of bend at front of frame.

**C. Sling Position** See Diagram 2

In Performance Position (0°), sling is at front of frame to keep chair shorter and more maneuverable. The 1" or 2" seat sling position extends the frame in front of the sling by that amount. Adding more frame can improve stability and provide support to aid in transfers.

**D. Front Frame Bend** See Diagram 3

Angle between front seat tube and ground.

**E. Footrest Taper** See Diagram 1

Indicates bend of front frame creating footrest. Taper is measured from outside of seat frame to outside of front tube.

**F. Front Seat Height** See Diagram 1

Measured from floor to top of seat tube at front of seat sling.

**G. Footrest Width** See Diagram 1

Measured from inside of front tube to inside of front tube on other side. Footrest width is listed below for each seat width and taper.

Seat Width	Straight	1" Taper
Outside Measurement	2" Narrower than Seat Width	4" Narrower than Seat Width
10"	7.5"	
11"	8.5"	
12"	9.5"	7.5"
13"	10.5"	8.5"
14"	11.5"	9.5"
15"	12.5"	10.5"
16"	13.5"	11.5"
17"	14.5"	12.5"
18"	15.5"	13.5"

**H. Seat to Footrest Length** See Diagram 3

Measured from front edge of seat sling to top rear of footrest. Footrest length of at least 2.5" shorter than front seat height recommended.

**I. Rear Seat Height** See Diagram 3

Measured from floor to top of seat tube at front of back post. Rear seat height is custom to needs.

**J. Center of Gravity Preset** See Diagram 3

Measured from front of back post to center of rear axle. 0" indicates axle will be directly under back post.

**K. Rear Wheel Spacing** See Diagram 1

Measured from outside of seat back to inside of rear tire. Adjustable out .5" from setting.

Diagram 1

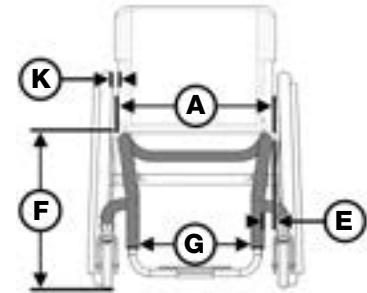

Diagram 2

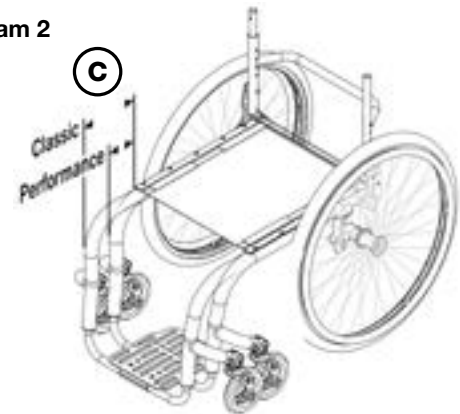
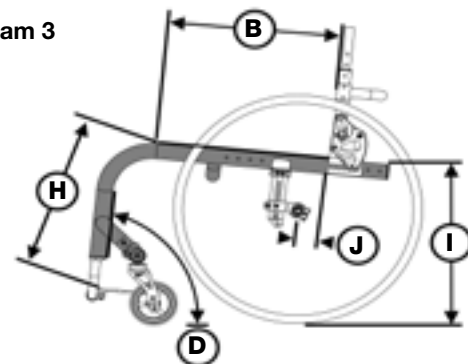

Diagram 3





### Axiom G, S and P Cushions

Select size in chart at right. Weight capacity: 350 lbs.

- Axiom G, S and P Cushions**
- Axiom G \_\_\_\_\_ £75
  - Axiom S \_\_\_\_\_ £99
  - Axiom P \_\_\_\_\_ £150

Axiom G, S or P Cushion Quantity:  1  2  
 If no selection is made, quantity 1 will be selected

		Width								
		14"	15"	16"	17"	18"	19"	20"	21"	22"
Depth	14"	<input type="checkbox"/>								
	15"	<input type="checkbox"/>	<input type="checkbox"/>	<input type="checkbox"/>						
	16"	<input type="checkbox"/>	<input type="checkbox"/>	<input type="checkbox"/>	<input type="checkbox"/>	<input type="checkbox"/>	<input type="checkbox"/>	<input type="checkbox"/>		
	17"	<input type="checkbox"/>	<input type="checkbox"/>	<input type="checkbox"/>	<input type="checkbox"/>	<input type="checkbox"/>	<input type="checkbox"/>	<input type="checkbox"/>		
	18"	<input type="checkbox"/>	<input type="checkbox"/>	<input type="checkbox"/>	<input type="checkbox"/>	<input type="checkbox"/>	<input type="checkbox"/>	<input type="checkbox"/>		<input type="checkbox"/>
	19"		<input type="checkbox"/>	<input type="checkbox"/>	<input type="checkbox"/>	<input type="checkbox"/>	<input type="checkbox"/>	<input type="checkbox"/>		<input type="checkbox"/>
	20"		<input type="checkbox"/>	<input type="checkbox"/>	<input type="checkbox"/>	<input type="checkbox"/>	<input type="checkbox"/>	<input type="checkbox"/>		<input type="checkbox"/>
	21"			<input type="checkbox"/>		<input type="checkbox"/>	<input type="checkbox"/>	<input type="checkbox"/>		<input type="checkbox"/>
22"			<input type="checkbox"/>		<input type="checkbox"/>	<input type="checkbox"/>	<input type="checkbox"/>		<input type="checkbox"/>	

### Axiom SP Cushions

Select size in chart at right. Weight capacity: 350 lbs.

- Axiom SP Cushions**
- Axiom SP - Visco \_\_\_\_\_ £330
  - Axiom SP - Fluid \_\_\_\_\_ £300

Axiom SP Cushion Quantity:  1  2  
 If no selection is made, quantity 1 will be selected

		Width								
		14"	15"	16"	17"	18"	19"	20"	21"	22"
Depth	14"	<input type="checkbox"/>	<input type="checkbox"/>	<input type="checkbox"/>						
	15"	<input type="checkbox"/>	<input type="checkbox"/>	<input type="checkbox"/>	<input type="checkbox"/>	<input type="checkbox"/>				
	16"	<input type="checkbox"/>	<input type="checkbox"/>	<input type="checkbox"/>	<input type="checkbox"/>	<input type="checkbox"/>	<input type="checkbox"/>	<input type="checkbox"/>		<input type="checkbox"/>
	17"	<input type="checkbox"/>	<input type="checkbox"/>	<input type="checkbox"/>	<input type="checkbox"/>	<input type="checkbox"/>	<input type="checkbox"/>	<input type="checkbox"/>		<input type="checkbox"/>
	18"	<input type="checkbox"/>	<input type="checkbox"/>	<input type="checkbox"/>	<input type="checkbox"/>	<input type="checkbox"/>	<input type="checkbox"/>	<input type="checkbox"/>	<input type="checkbox"/>	<input type="checkbox"/>
	19"	<input type="checkbox"/>	<input type="checkbox"/>	<input type="checkbox"/>	<input type="checkbox"/>	<input type="checkbox"/>	<input type="checkbox"/>	<input type="checkbox"/>	<input type="checkbox"/>	<input type="checkbox"/>
	20"	<input type="checkbox"/>	<input type="checkbox"/>	<input type="checkbox"/>	<input type="checkbox"/>	<input type="checkbox"/>	<input type="checkbox"/>	<input type="checkbox"/>	<input type="checkbox"/>	<input type="checkbox"/>
	21"		<input type="checkbox"/>	<input type="checkbox"/>	<input type="checkbox"/>	<input type="checkbox"/>	<input type="checkbox"/>	<input type="checkbox"/>	<input type="checkbox"/>	<input type="checkbox"/>
22"		<input type="checkbox"/>	<input type="checkbox"/>	<input type="checkbox"/>	<input type="checkbox"/>	<input type="checkbox"/>	<input type="checkbox"/>	<input type="checkbox"/>	<input type="checkbox"/>	

### Axiom Cushion Accessories

- Outer Covers**
- Axiom G Extra Outer Cover \_\_\_\_\_ £56
  - Axiom S Extra Outer Cover \_\_\_\_\_ £64
  - Axiom P Extra Outer Cover \_\_\_\_\_ £72
  - Axiom SP Extra Visco Outer Cover \_\_\_\_\_ £80
  - Axiom SP Extra Fluid Outer Cover \_\_\_\_\_ £80

Outer Cover Quantity:  1  2  
 If no selection is made, quantity 1 will be selected

- Inner Covers**
- Axiom SP Extra Visco Inner Cover \_\_\_\_\_ £80
  - Axiom SP Extra Fluid Inner Cover \_\_\_\_\_ £80

Inner Cover Quantity:  1  2  
 If no selection is made, quantity 1 will be selected

- Solid Seat Insert**
- Select size in chart below. Weight capacity: 350 lbs.
- Solid Seat Insert \_\_\_\_\_ £44

		Width								
		14"	15"	16"	17"	18"	19"	20"	21"	22"
Depth	14"	<input type="checkbox"/>	<input type="checkbox"/>	<input type="checkbox"/>						
	15"	<input type="checkbox"/>	<input type="checkbox"/>	<input type="checkbox"/>	<input type="checkbox"/>					
	16"	<input type="checkbox"/>	<input type="checkbox"/>	<input type="checkbox"/>	<input type="checkbox"/>	<input type="checkbox"/>	<input type="checkbox"/>	<input type="checkbox"/>		<input type="checkbox"/>
	17"	<input type="checkbox"/>	<input type="checkbox"/>	<input type="checkbox"/>	<input type="checkbox"/>	<input type="checkbox"/>	<input type="checkbox"/>	<input type="checkbox"/>		<input type="checkbox"/>
	18"	<input type="checkbox"/>	<input type="checkbox"/>	<input type="checkbox"/>	<input type="checkbox"/>	<input type="checkbox"/>	<input type="checkbox"/>	<input type="checkbox"/>	<input type="checkbox"/>	<input type="checkbox"/>
	19"	<input type="checkbox"/>	<input type="checkbox"/>	<input type="checkbox"/>	<input type="checkbox"/>	<input type="checkbox"/>	<input type="checkbox"/>	<input type="checkbox"/>	<input type="checkbox"/>	<input type="checkbox"/>
	20"	<input type="checkbox"/>	<input type="checkbox"/>	<input type="checkbox"/>	<input type="checkbox"/>	<input type="checkbox"/>	<input type="checkbox"/>	<input type="checkbox"/>	<input type="checkbox"/>	<input type="checkbox"/>
	21"		<input type="checkbox"/>	<input type="checkbox"/>	<input type="checkbox"/>	<input type="checkbox"/>	<input type="checkbox"/>	<input type="checkbox"/>	<input type="checkbox"/>	<input type="checkbox"/>
22"		<input type="checkbox"/>	<input type="checkbox"/>	<input type="checkbox"/>	<input type="checkbox"/>	<input type="checkbox"/>	<input type="checkbox"/>	<input type="checkbox"/>	<input type="checkbox"/>	

Solid Seat Insert Quantity:  1  2  
 If no selection is made, quantity 1 will be selected

## Axiom Back

Select back that is the same or up to 2" narrower than the width of the frame. Hardware is included with back. Low Back selections are not available with headrests, modifications, or posture supports. Weight capacity: 300 lbs.

### Axiom Posterior Back (PB)

		Width						
		12"	14"	16"	18"	20"	22"	
Retail		£475	£475	£475	£475	£475	£475	
Height	Low	8"	<input type="checkbox"/> AXPB1208	<input type="checkbox"/> AXPB1408	<input type="checkbox"/> AXPB1608	<input type="checkbox"/> AXPB1808	<input type="checkbox"/> AXPB2008	
		10"		<input type="checkbox"/> AXPB1410	<input type="checkbox"/> AXPB1610	<input type="checkbox"/> AXPB1810	<input type="checkbox"/> AXPB2010	<input type="checkbox"/> AXPB2210
		12"	<input type="checkbox"/> AXPB1212	<input type="checkbox"/> AXPB1412	<input type="checkbox"/> AXPB1612	<input type="checkbox"/> AXPB1812	<input type="checkbox"/> AXPB2012	
	Mid	14"		<input type="checkbox"/> AXPB1414	<input type="checkbox"/> AXPB1614	<input type="checkbox"/> AXPB1814	<input type="checkbox"/> AXPB2014	<input type="checkbox"/> AXPB2214
		16"	<input type="checkbox"/> AXPB1216	<input type="checkbox"/> AXPB1416	<input type="checkbox"/> AXPB1616	<input type="checkbox"/> AXPB1816	<input type="checkbox"/> AXPB2016	
		18"		<input type="checkbox"/> AXPB1418	<input type="checkbox"/> AXPB1618	<input type="checkbox"/> AXPB1818	<input type="checkbox"/> AXPB2018	<input type="checkbox"/> AXPB2218

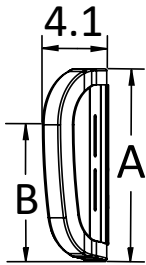

Axiom Posterior Back - Low

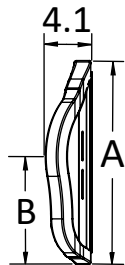

Axiom Posterior Back - Mid

Axiom Posterior Back Measurement Reference					
		Back Height	A	B	Shell Contour Depth
Height	Low	8"	10"	6.5"	2.25"
		10"	12"	8.5"	
		12"	14"	10.5"	
	Mid	14"	16"	8.5"	
		16"	18"	9.5"	
		18"	20"	10.5"	

### Axiom Posterior Lateral Back (PL)

		Width						
		12"	14"	16"	18"	20"	22"	
Retail		£510	£510	£510	£510	£510	£510	
Height	Low	8"	<input type="checkbox"/> AXPL1208	<input type="checkbox"/> AXPL1408	<input type="checkbox"/> AXPL1608	<input type="checkbox"/> AXPL1808	<input type="checkbox"/> AXPL2008	
		10"		<input type="checkbox"/> AXPL1410	<input type="checkbox"/> AXPL1610	<input type="checkbox"/> AXPL1810	<input type="checkbox"/> AXPL2010	<input type="checkbox"/> AXPL2210
		12"	<input type="checkbox"/> AXPL1212	<input type="checkbox"/> AXPL1412	<input type="checkbox"/> AXPL1612	<input type="checkbox"/> AXPL1812	<input type="checkbox"/> AXPL2012	
	Mid	14"		<input type="checkbox"/> AXPL1414	<input type="checkbox"/> AXPL1614	<input type="checkbox"/> AXPL1814	<input type="checkbox"/> AXPL2014	<input type="checkbox"/> AXPL2214
		16"	<input type="checkbox"/> AXPL1216	<input type="checkbox"/> AXPL1416	<input type="checkbox"/> AXPL1616	<input type="checkbox"/> AXPL1816	<input type="checkbox"/> AXPL2016	
		18"		<input type="checkbox"/> AXPL1418	<input type="checkbox"/> AXPL1618	<input type="checkbox"/> AXPL1818	<input type="checkbox"/> AXPL2018	<input type="checkbox"/> AXPL2218
	Tall	20"	<input type="checkbox"/> AXPL1220	<input type="checkbox"/> AXPL1420	<input type="checkbox"/> AXPL1620	<input type="checkbox"/> AXPL1820	<input type="checkbox"/> AXPL2020	
		22"		<input type="checkbox"/> AXPL1422	<input type="checkbox"/> AXPL1622	<input type="checkbox"/> AXPL1822	<input type="checkbox"/> AXPL2022	<input type="checkbox"/> AXPL2222

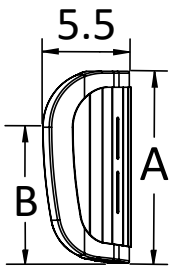

Axiom Posterior Lateral Back - Low

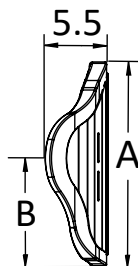

Axiom Posterior Lateral Back - Mid

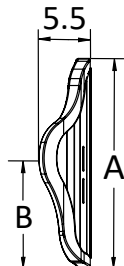

Axiom Posterior Lateral Back - Tall

Axiom Posterior Lateral Back Measurement Reference					
		Back Height	A	B	Shell Contour Depth
Height	Low	8"	10"	6.5"	3.65"
		10"	12"	8.5"	
		12"	14"	10.5"	
	Mid	14"	16"	8.5"	
		16"	18"	9.5"	
		18"	20"	10.5"	
	Tall	20"	22"	11.5"	
		22"	24"	12.5"	

**Axiom Back** continued

Select back that is the same or up to 2" narrower than the width of the frame. Hardware is included with back. Weight capacity: 300 lbs.

**Axiom Deep Lateral Back (DL)**

		Width						
		12"	14"	16"	18"	20"	22"	
Retail		£590	£590	£590	£590	£590	£590	
Height	Mid	14"	<input type="checkbox"/> AXDL1214	<input type="checkbox"/> AXDL1414	<input type="checkbox"/> AXDL1614	<input type="checkbox"/> AXDL1814	<input type="checkbox"/> AXDL2014	<input type="checkbox"/> AXDL2214
		16"		<input type="checkbox"/> AXDL1416	<input type="checkbox"/> AXDL1616	<input type="checkbox"/> AXDL1816	<input type="checkbox"/> AXDL2016	
		18"	<input type="checkbox"/> AXDL1218	<input type="checkbox"/> AXDL1418	<input type="checkbox"/> AXDL1618	<input type="checkbox"/> AXDL1818	<input type="checkbox"/> AXDL2018	<input type="checkbox"/> AXDL2218
	Tall	20"	<input type="checkbox"/> AXDL1220	<input type="checkbox"/> AXDL1420	<input type="checkbox"/> AXDL1620	<input type="checkbox"/> AXDL1820	<input type="checkbox"/> AXDL2020	
		22"		<input type="checkbox"/> AXDL1422	<input type="checkbox"/> AXDL1622	<input type="checkbox"/> AXDL1822	<input type="checkbox"/> AXDL2022	<input type="checkbox"/> AXDL2222

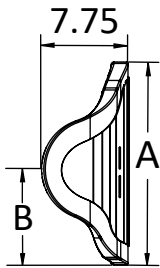

Axiom Deep Lateral Back - Mid

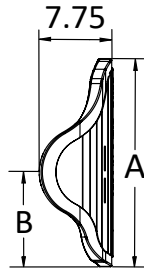

Axiom Deep Lateral Back - Tall

Axiom Deep Lateral Back Measurement Reference										
		Back Height	A	B <sup>1</sup>					Shell Contour Depth	
				12"	14"	16"	18"	20"		22"
Height	Mid	14"	16"	8.25"	8.25"	8.25"	8.25"	8.25"	8.25"	6"
		16"	18"	9.25"	9.25"	9.25"	9.25"	9.25"	9.25"	
		18"	20"	10.25"	10.25"	10.25"	10.25"	10.25"	10.25"	
	Tall	20"	22"	9.5"	9.75"	10"	10.25"	10.25"	10.5"	
		22"	24"	10.75"	11"	11.25"	11.5"	11.5"	11.75"	

<sup>1</sup> Measurement based on back width

## Axiom Back Accessories

### Headrest and Hardware

Choose headrest and hardware combination in chart below. Not available with Low Backs.



HEDPAD408  
 HEDPAD410  
 HEDPAD414

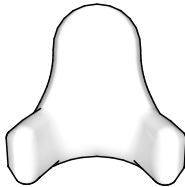

HEDPAD201  
 HEDPAD202  
 HEDPAD203

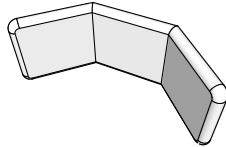

HEDPAD502  
 HEDPAD503

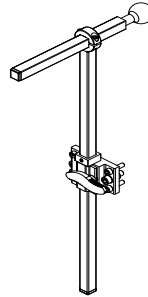

HEDHDW101/HEDHDW117

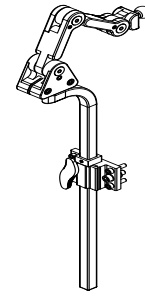

HEDHDW201/HEDHDW217

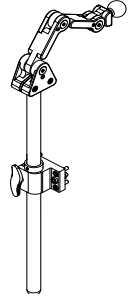

HEDHDW401/HEDHDW417

		Hardware						
		Standard Straight Back Mount Hardware with Ball		Multi Axis Removable Hardware with Horizontal Bar		Headrest Hardware with Ball		
		HEDHDW101 / HEDHDW117		HEDHDW201 / HEDHDW217		HEDHDW401 / HEDHDW417		
	Description	Item Code	Kio Code	Retail	Kio Code	Retail	Kio Code	Retail
<b>Headrest Pad</b>	Comfort Plus Headrest 8"	<b>HEDPAD408</b>	<input type="checkbox"/> HDR001	£221.60	<input type="checkbox"/> HDR009	£250.40	<input type="checkbox"/> HDR017	£310.40
	Comfort Plus Headrest 10"	<b>HEDPAD410</b>	<input type="checkbox"/> HDR002	£221.60	<input type="checkbox"/> HDR010	£250.40	<input type="checkbox"/> HDR018	£310.40
	Comfort Plus Headrest 14"	<b>HEDPAD414</b>	<input type="checkbox"/> HDR003	£221.60	<input type="checkbox"/> HDR011	£250.40	<input type="checkbox"/> HDR019	£310.40
	Small All Positioning Headrest Pad and Ring Only	<b>HEDPAD201</b>	<input type="checkbox"/> HDR004	£221.60	<input type="checkbox"/> HDR012	£250.40	<input type="checkbox"/> HDR020	£310.40
	Medium All Positioning Headrest Pad and Ring Only	<b>HEDPAD202</b>	<input type="checkbox"/> HDR005	£221.60	<input type="checkbox"/> HDR013	£250.40	<input type="checkbox"/> HDR021	£310.40
	Large All Positioning Headrest Pad and Ring Only	<b>HEDPAD203</b>	<input type="checkbox"/> HDR006	£221.60	<input type="checkbox"/> HDR014	£250.40	<input type="checkbox"/> HDR022	£310.40
	Tri-Comfort Plus Headrest 14"	<b>HEDPAD502</b>	<input type="checkbox"/> HDR007	£230.40	<input type="checkbox"/> HDR015	£259.20	<input type="checkbox"/> HDR023	£319.20
	Tri-Comfort Plus Headrest 19"	<b>HEDPAD503</b>	<input type="checkbox"/> HDR008	£230.40	<input type="checkbox"/> HDR016	£259.20	<input type="checkbox"/> HDR024	£319.20

### Headrest Hardware Options

	Description	Item Code	Retail
<input type="checkbox"/>	Headrest Flip Down Mount <i>Available only with HEDHMD401/HEDHMD417</i>	HDR100	£140
<input type="checkbox"/>	Universal Mounting Plate <i>For use with other manufacturer headrests</i>	UMP	£35

## Axiom Back Accessories continued

Lateral Support						
Pair	Left	Right	Description	Item Code	Pair	Each
<b>Laterals for Posterior Back</b>						
<input type="checkbox"/>	<input type="checkbox"/>	<input type="checkbox"/>	3 x 4 Lateral Pads with Fixed Mounting Hardware for Axiom Posterior Back	LF3x4P	£244	£122
<input type="checkbox"/>	<input type="checkbox"/>	<input type="checkbox"/>	4 x 5 Lateral Pads with Fixed Mounting Hardware for Axiom Posterior Back	LF4x5P	£244	£122
<input type="checkbox"/>	<input type="checkbox"/>	<input type="checkbox"/>	3 x 4 Lateral Pads with Swing Away Mounting Hardware for Axiom Posterior Back	LS3x4P	£520	£260
<input type="checkbox"/>	<input type="checkbox"/>	<input type="checkbox"/>	4 x 5 Lateral Pads with Swing Away Mounting Hardware for Axiom Posterior Back	LS4x5P	£520	£260
<b>Laterals for Posterior Lateral Back</b>						
<input type="checkbox"/>	<input type="checkbox"/>	<input type="checkbox"/>	3 x 4 Lateral Pads with Fixed Mounting Hardware for Axiom Posterior Lateral Back	LF3x4L	£244	£122
<input type="checkbox"/>	<input type="checkbox"/>	<input type="checkbox"/>	4 x 5 Lateral Pads with Fixed Mounting Hardware for Axiom Posterior Lateral Back	LF4x5L	£244	£122
<input type="checkbox"/>	<input type="checkbox"/>	<input type="checkbox"/>	3 x 4 Lateral Pads with Swing Away Mounting Hardware for Axiom Posterior Lateral Back	LS3x4L	£520	£260
<input type="checkbox"/>	<input type="checkbox"/>	<input type="checkbox"/>	4 x 5 Lateral Pads with Swing Away Mounting Hardware for Axiom Posterior Lateral Back	LS4x5L	£520	£260

Privacy Flap			
	Description	Item Code	Retail
<input type="checkbox"/>	Privacy Flap 12"	PF12	£36
<input type="checkbox"/>	Privacy Flap 14"	PF14	£36
<input type="checkbox"/>	Privacy Flap 16"	PF16	£36
<input type="checkbox"/>	Privacy Flap 18"	PF18	£36
<input type="checkbox"/>	Privacy Flap 20"	PF20	£36
<input type="checkbox"/>	Privacy Flap 22"	PF22	£36

Therafin Posture Support			
<i>Selection of a modification from the Axiom Back Modifications section required in order to mount posture supports. Not available with Low Backs.</i>			
	Description	Item Code	Retail
<input type="checkbox"/>	Small Static Therafit 2-Piece Chest Strap with H & L Adj and 1" Safety Strap	60153T	£115.20
<input type="checkbox"/>	Medium Static Therafit 2-Piece Chest Strap with H & L Adj and 1" Safety Strap	60154T	£115.20
<input type="checkbox"/>	Large Static Therafit 2-Piece Chest Strap with H & L Adj and 1" Safety Strap	60155T	£115.20
<input type="checkbox"/>	Small Dynamic Therafit Chest Strap with Dual D-Ring Adjustment	60110T	£90.40
<input type="checkbox"/>	Medium Dynamic Therafit Chest Strap with Dual D-Ring Adjustment	60111T	£90.40
<input type="checkbox"/>	Large Dynamic Therafit Chest Strap with Dual D-Ring Adjustment	60112T	£90.40
<input type="checkbox"/>	Small Dynamic Therafit Comfortfit Full Vest	30589T	£133.60
<input type="checkbox"/>	Medum Dynamic Therafit Comfortfit Full Vest	30590T	£133.60
<input type="checkbox"/>	Large Dynamic Therafit Comfortfit Full Vest	30591T	£133.60
<input type="checkbox"/>	XLarge Dynamic Therafit Comfortfit Full Vest	30592T	£133.60
<input type="checkbox"/>	XXLarge Dynamic Therafit Comfortfit Full Vest	30593T	£133.60
<input type="checkbox"/>	Small Dynamic Therafit Comfortfit Trim Vest	30618T	£135.20
<input type="checkbox"/>	Medum Dynamic Therafit Comfortfit Trim Vest	30619T	£135.20
<input type="checkbox"/>	Large Dynamic Therafit Comfortfit Trim Vest	30620T	£135.20
<input type="checkbox"/>	XLarge Dynamic Therafit Comfortfit Trim Vest	30621T	£135.20
<input type="checkbox"/>	XXLarge Dynamic Therafit Comfortfit Trim Vest	30622T	£135.20

## Axiom Back Modifications

*Extended lead times will apply for all modifications*

### Axiom Back Modifications

*Choose modification to add holes to the back shell in order to mount posture supports. Not available with Low Backs.*

	Description	Item Code	Retail
<input type="checkbox"/>	Modification for 4 Point Harness	AXM4PT	N/C
<input type="checkbox"/>	Modification for 2 Point Chest Strap	AXM2PT	N/C
<input type="checkbox"/>	Modification for Shoulder Guides <i>Includes shoulder guides</i>	AXMSG	£40

### Painted Back Shell Modification

*If no selection is made, standard Shadow Black will be used with no additional lead time*

	Gloss Finish	Item Code	Retail
<input type="checkbox"/>	Black	AXMBLK	N/C
<input type="checkbox"/>	Blue Skies	AXMSKY	N/C
<input type="checkbox"/>	Bubblegum Pink	AXMPNK	N/C
<input type="checkbox"/>	Candy Blue	AXMCBL	N/C
<input type="checkbox"/>	Candy Purple	AXMPUR	N/C
<input type="checkbox"/>	Candy Red	AXMRED	N/C
<input type="checkbox"/>	Copper	AXMCOP	N/C
<input type="checkbox"/>	Granny Smith	AXMGSM	N/C
<input type="checkbox"/>	Metallic Fuchsia	AXMMTF	N/C
<input type="checkbox"/>	Metallic Orange	AXMMOR	N/C
<input type="checkbox"/>	Silver	AXMSIL	N/C
<input type="checkbox"/>	Teal	AXMTEA	N/C
<input type="checkbox"/>	Yellow	AXMYLW	N/C

	Matte Finish	Item Code	Retail
<input type="checkbox"/>	Army Green	AXMAGM	N/C
<input type="checkbox"/>	Charcoal Gray	AXMCGM	N/C
<input type="checkbox"/>	Emerald Green	AXMEGM	N/C
<input type="checkbox"/>	Iridescent Burgundy	AXMIBM	N/C
<input type="checkbox"/>	Iridescent Navy	AXMINM	N/C
<input type="checkbox"/>	Retro Red	AXMRRM	N/C
<input type="checkbox"/>	Royal Blue	AXMRBM	N/C
<input type="checkbox"/>	Smooth White	AXMSWM	N/C