

<b>Invoice to:</b>	
Name:	
Street:	
Town:	Postal code:
Country:	
Tel:	Fax:
Order date:	
Purchase order:	

<b>Deliver to:</b>	
Name:	
Street:	
Town:	Postal code:
Country:	
Tel:	Fax:
Marked for:	

**Max. user weight: 140 kg (22 stone)**
**Fax:** +44 (0)845 605 66 89

**E-mail:** orders@sunmed.co.uk

Standard Features (Salsa M <sup>2</sup> )	Standard Features (Salsa M <sup>2</sup> Mini)	Standard Features (Seating System)
<ul style="list-style-type: none"> <li>Mid wheel drive base</li> <li>6 wheel independent suspension</li> <li>7cm kerb climbing ability</li> <li>13" Drive wheels</li> <li>60Ah Batteries</li> <li>61cm Overall width</li> </ul>	<ul style="list-style-type: none"> <li>Mid wheel drive base</li> <li>6 wheel independent suspension</li> <li>7cm kerb climbing ability</li> <li>12.5" Drive wheels</li> <li>36Ah Batteries</li> <li>52cm Overall width</li> </ul>	<ul style="list-style-type: none"> <li>Width &amp; depth adjustable seat</li> <li>Angle adjustable back (-4° to 16°)</li> <li>Angle &amp; depth adjustable footplates</li> <li>Flip back adjustable armrests</li> <li>Tension adj. backrest sling</li> <li>Lap belt</li> </ul>

**DRIVE BASE TYPE**

☐ **Salsa M<sup>2</sup> Mini**  
**Base Price £5,565**
5% Surcharge will be added to the total value of the order

☐ **Salsa M<sup>2</sup>**  
**Base Price £6,330**
5% Surcharge will be added to the total value of the order
**STANDARD SEAT: FRAME / SEAT SIZE**

Width Setting		Depth setting	
SW41	<input type="radio"/> 41cm (16")	SD41	<input type="radio"/> 41cm (16")
SW43	<input type="radio"/> 43cm (17")	SD43	<input type="radio"/> 43cm (17")
SW46	<input type="radio"/> 46cm (18")	SD46	<input type="radio"/> 46cm (18")
SW48	<input type="radio"/> 48cm (19")	SD48	<input type="radio"/> 48cm (19")
SW51	<input type="radio"/> 51cm (20")	SD51	<input type="radio"/> 51cm (20")

**STR020114 : Adjustable Seating System**
*Seat frame is fully adjustable from 41cm to 51cm*
*(16" - 20") in width and depth. Independently adjustable in 2.5cm (1") increments*
**STANDARD SEAT: CUSHION**

STR020109	<input checked="" type="radio"/> Firm seat board	(standard with standard seat)	
STR020111	<input type="radio"/> 5cm (2") standard foam cushion 41cm (16") wide	(used for seat width 41 - 46cm)	
STR020112	<input type="radio"/> 5cm (2") standard foam cushion 48cm (19") wide	(used for seat width 48 - 51cm)	
STR020110	<input type="radio"/> Omit Seat Cushion		

JAY020006	<input type="checkbox"/> JAY Easy Visco, Flat Base	(Not available in seat size: 41 x 51cm / 43 x 51cm or 51 x 41cm)	132
JAY020005	<input type="checkbox"/> JAY Easy Fluid, Flat Base	(Not available in seat size: 41 x 51cm / 43 x 51cm or 51 x 41cm)	308
JAY020010/12	<input type="checkbox"/> JAY Balance Air	(single valve, microclimatic cover)	503
JAY020011/13	<input type="checkbox"/> JAY Balance Fluid	(microclimatic cover)	468
JAY020014/16	<input type="checkbox"/> JAY Balance Air, Positioning	(single valve, microclimatic cover)	568
JAY020015/17	<input type="checkbox"/> JAY Balance Fluid, Positioning	(microclimatic cover)	533
JAY020019	<input type="checkbox"/> JAY J2		492
JAY020020	<input type="checkbox"/> JAY J2 Deep Contour		525

**JAY COMFORT SEAT**

JCL020011	<input type="checkbox"/> Comfort seat pan, without threshold	(thickness 2cm)	51
JCL020012	<input type="checkbox"/> Comfort seat pan, with 5cm (2") threshold	(thickness 2cm)	84
JCL020003	<input type="checkbox"/> Standard cushion - stretched rubber upholstery	(thickness 8cm)	155
JCL020007	<input type="checkbox"/> Optimum comfort - stretched rubber upholstery	(anatomic formed - thickness 9cm)	199

**NOTE:** JAY Comfort Cushion depth versions 41 to 46cm and 48 to 51cm dependent on size selected

**SEAT HEIGHT: Select Seat Height setting inline with Seat Tilt/Lift Option chosen**

Fixed Tilt				Power Tilt				Power Lift / Tilt			
SH43	<input type="radio"/>	43 cm	Fixed Tilt	SH43	<input type="radio"/>	43 cm	Power Tilt	SH45	<input type="radio"/>	45 cm	Power Lift / Tilt (1)
SH45	<input type="radio"/>	45 cm	Fixed Tilt (1)	SH45	<input type="radio"/>	45 cm	Power Tilt (1)	SH47	<input type="radio"/>	47 cm	Power Lift / Tilt
SH47	<input type="radio"/>	47 cm	Fixed Tilt	SH47	<input type="radio"/>	47 cm	Power Tilt	SH49	<input type="radio"/>	49 cm	Power Lift / Tilt

1) Default setting if no height selected

**TILT & LIFT**

SAL130002	<input type="radio"/>	Manual tilt (3° preset tilt)	(0°, 3°, 6° and 9° adjustable)	
SAL130004	<input type="checkbox"/>	Powered C.O.G tilt: 0° to 30°	(C.O.G tilt, for seat to floor height please refer above)	703
SAL130005	<input type="checkbox"/>	Powered negative C.O.G tilt: -5° to 25°	(C.O.G tilt, 47cm STFH only)	848
SAL130007	<input type="checkbox"/>	Powered C.O.G tilt: 0° to 50°	(Not available with power or gas strut recline)	967
SAL130006	<input type="checkbox"/>	Powered lift & tilt: 30cm lift, 0° to 30° tilt	(C.O.G tilt with lift, for seat to floor height please refer above)	1888

**BACKREST RECLINE**

STR030018	<input type="radio"/>	Mechanical fixed recline back (-4° to 16°)		
STR030025	<input type="checkbox"/>	Manual gas strut recline back (-5° - 30°)	(Attendant operated only -No Parts adjustment width & depth when seat size changes)	228
STR030026	<input type="checkbox"/>	Powered recline back (-5° - 30°)	(No Parts adjustment width & depth when seat size changes)	455

**PUSH HANDLES**

STR030212	<input type="radio"/>	Standard Push handle	(Standard option on Salsa M2)	
STR030213	<input type="radio"/>	Straight Push handle	(Only available on M2 Mini) (Not available with standard or curved headrest )	

**STANDARD BACKREST**

STR030301	<input type="radio"/>	Tension adj. sling backrest	(2.5cm up and down adjustment, with std foam cushion only)	
STR030300	<input type="radio"/>	Omit back upholstery		

**Back Height Setting**      ☐ 46cm (18")      ☐ 48.5cm (19")      ☐ 51cm (20")

**JAY SHAPE BACKREST - MAX USER WEIGHT 135KG**

(Premium tension adjustable backrest upholstery)

JAY080001	<input type="checkbox"/>	JAY SHAPE Backrest	(Not with in 51cm Seat Width)	193
JAY080002	<input type="checkbox"/>	JAY SHAPE Backrest - Oversized (Supplied 1" larger than seat width to allow greater immersion)	(Not with 48 or 51cm Seat Width)	193

**Back Height Setting**      ☐ 46cm (18")      ☐ 48.5cm (19")      ☐ 51cm (20")      ☐ 53.5cm (21")

☐ 56cm (22")      ☐ 58.5cm (23")      ☐ 61cm (24")

JAY080010	<input type="checkbox"/>	JAY SHAPE Lateral Thoracic supports (Pair) - Support 15 x 15 cm (Pair)	193
JAY080011	<input type="checkbox"/>	JAY SHAPE Lateral Thoracic supports (Pair) - Support 10 x 12 cm (Pair)	193

**JAY COMFORT BACKRESTS**

JCL030004	<input type="checkbox"/>	Shallow contour - Hard Back	(50cm back height)	153
JCL030008	<input type="checkbox"/>	Shallow contour - Vertical Elastic Straps	(57cm back height)	222
JCL030006	<input type="checkbox"/>	Shallow contour - Tension adj straps	(57cm back height)	222
JCL030012	<input type="checkbox"/>	Deep contour - passive - Tension adj straps	(57cm back height) (4" integrated lateral support)	257
JCL030010	<input type="checkbox"/>	Deep contour - active - Tension adj straps	(57cm back height) (4" integrated lumbar lateral support)	257

**LATERAL SUPPORTS**

STR030601	<input type="checkbox"/>	Lateral supports short (pair)	295
STR030602	<input type="checkbox"/>	Lateral supports long (pair)	295









**STANDARD HEADRESTS**

STR030416	<input type="checkbox"/>	Comfort headrest (winged style with adj. side pads)	(Mounted via push handles - only available with Std. Back or JAY Shape)	188
STR030417	<input type="checkbox"/>	Curved headrest (23x11cm / 9"x4.5" pad)	(Mounted via push handles - only available with Std. Back or JAY Shape)	188
JCL040001	<input type="checkbox"/>	JAY Comfort seating headrest	(Mounted via Comfort backrest - only available with Comfort back)	196
JCL040002	<input type="checkbox"/>	JAY Comfort seating headrest - winged style	(Mounted via Comfort backrest - only available with Comfort back)	221

				£
JAY3 BACKRESTS - For Complete range refer to J3 Order Form				
J3 Back - Shallow Contour				
Upper Thoracic:	<input type="checkbox"/> Short - 42 cm (JAY030012)	<input type="checkbox"/> Medium - 46 cm (JAY030019)	<input type="checkbox"/> Tall - 50 cm (JAY030025)	572
Shoulder Height:	<input type="checkbox"/> Short - 53 cm (JAY030015)	<input type="checkbox"/> Medium - 57 cm (JAY030022)	<input type="checkbox"/> Tall - 61 cm (JAY030028)	572
J3 Back - Mid Contour				
Upper Thoracic:	<input type="checkbox"/> Short - 42 cm (JAY030013)	<input type="checkbox"/> Medium - 46 cm (JAY030020)	<input type="checkbox"/> Tall - 50 cm (JAY030026)	572
Shoulder Height:	<input type="checkbox"/> Short - 53 cm (JAY030016)	<input type="checkbox"/> Medium - 57 cm (JAY030023)	<input type="checkbox"/> Tall - 61 cm (JAY030029)	572
J3 Back - Deep Contour				
Upper Thoracic:	<input type="checkbox"/> Short - 42 cm (JAY030014)	<input type="checkbox"/> Medium - 46 cm (JAY030021)	<input type="checkbox"/> Tall - 50 cm (JAY030027)	627
Shoulder Height:	<input type="checkbox"/> Short - 53 cm (JAY030017)	<input type="checkbox"/> Medium - 57 cm (JAY030024)	<input type="checkbox"/> Tall - 61 cm (JAY030030)	627
J3 Back - Mid Deep Contour				
Upper Thoracic:	<input type="checkbox"/> Short - 42 cm (JAY030045)	<input type="checkbox"/> Medium - 46 cm (JAY030042)	<input type="checkbox"/> Tall - 50 cm (JAY030046)	627
Shoulder Height:	<input type="checkbox"/> Short - 53 cm (JAY030043)	<input type="checkbox"/> Medium - 57 cm (JAY030047)	<input type="checkbox"/> Tall - 61 cm (JAY030048)	627
JAY3 HEADRESTS				
WHT030415	<input type="checkbox"/> Whitmyer Headrest, COBRA XTRA, Flip Back, Plush 250 mm (only with JAY J3 backs)			180
WHT030416	<input type="checkbox"/> Whitmyer Headrest, AXYS, Standard, Plush 250 mm (only with JAY J3 backs)			129
ARMRESTS				
STR040122	<input type="radio"/> Flip-up armrest (height, angle adjustable) (Height Angle and depth adjustable via outside of armrest)			
STR040127	<input type="checkbox"/> Reclining flip-back armrest (Armrest stays level when backrest Reclines)			185
STR040126	<input type="checkbox"/> Single post armrest (2" inward width adjustment / 4" depth adjustment via sideguard. Increases overall chair width by 2cm)			233
ARMPADS				
STR040112	<input type="radio"/> Standard Armpad - 385 x 60mm pad			
STR040113	<input type="checkbox"/> Contoured Armpads - 41cm (16") long			62
STR040114	<input type="checkbox"/> Jay Comfort Padded Armpad - 41cm (16") long			122
STR040118	<input type="checkbox"/> Jay Comfort P-Shaped Padded Armpad - 45cm (18") long (Not available on Salsa Mini OR Flip back Armrest)			171
STR040119	<input type="checkbox"/> Hemi Armpad (Medium forearm pad & Small hand Pad)	28cm (11")	Pad 11 x 18cm (4.5" x 7")	441
POSITIONING ITEMS				
STR030604	<input type="checkbox"/> Lateral Thigh Guide/Support (4" Depth adjustment / 2" inward width adjustment) (Not available with single post armrest)			171
STR030605	<input type="checkbox"/> Pommel (Height / depth adj. / Quick release removable) (Not available with centre mount legrests)			208
LEGRESTS & FOOTPLATES				
Fixed centre mount legrests & Flip-up footboard				
STR050106 / 112	<input type="radio"/> Centre Mount Legrest: Short (29cm - 37cm (11.5" - 14.5") Lower Leg Length)			
STR050107 / 113	<input type="radio"/> Centre Mount Legrest: Medium (37cm - 47cm (14.5" - 18.5") Lower Leg Length)			
STR050103	<input type="checkbox"/> Powered centre mount legrest (Lower leg length: 35cm - 47cm (13.5" - 18.5") + 14 cm articulation)			1166
Swing-away legrests (Lower leg length: 34cm - 48cm / 13" - 19")				
STR050040	<input type="radio"/> Standard hanger receivers (Comes standard, with 70 degree s/a hangers, not with Uni style)			
STR050041	<input type="radio"/> Offset hanger receivers (20mm outwards offset each side, comes std with all ELR and ALR hangers, not with Uni style)			
STR050015	<input type="radio"/> 70° swing-away legrests			
STR050019	<input type="radio"/> 80° Uni style hangers and footplates			
STR050016	<input type="checkbox"/> Manual elevating legrest			293
STR050017	<input type="checkbox"/> Powered elevating legrest			538
STR050018	<input type="checkbox"/> Powered articulating legrest			767
OPTIONS FOR MANUAL AND POWER ELEVATING LEGRESTS				
STR050038	<input type="checkbox"/> Comfort calf pads (padded with wipe down cover) (Not available with centre mount or 70° legrests)			110
STR050039	<input type="checkbox"/> Auto connector hanger receivers (Powered legrests only)			131
FOOTPLATES (FOR SWING AWAY LEGRESTS)				
STR050022	<input type="radio"/> Aluminium angle and depth adjustable			
STR050023	<input type="checkbox"/> Footboard (flip-up) (Only available with 70° swing-away legrests and standard receivers)			131
STR050004	<input type="checkbox"/> Amputee support - RH			73
STR050005	<input type="checkbox"/> Amputee support - LH			73

				£
<b>VR2 CONTROLS</b>				
<b>Motor Controller</b> <i>(Can control up to two powered options - for more than 2 powered options choose R-net)</i>				
STR110001	<input type="radio"/>	VR2 70Ah controller	<i>(Standard option if no VR2 motor controller selected)</i>	
STR110002	<input type="checkbox"/>	VR2 90Ah controller	<i>(Must be selected with 10kph motors on M2 only)</i>	222
<b>Joystick</b>				
STR110012	<input type="radio"/>	VR2 Joystick		
STR110020	<input type="checkbox"/>	VR2 attendant only	<i>(For attendant only control VR2 remote must be selected also)</i>	112
STR110021	<input type="checkbox"/>	VR2 dual control <i>(mounted RH)</i>	<i>(For dual control VR2 remote must be selected also)</i>	527
<b>R-NET CONTROLS (PLEASE SELECT MOTOR CONTROLLER AND JOYSTICK TYPE REQUIRED)</b>				
<b>Motor Controller</b>				
STR110003	<input type="radio"/>	R-Net 90A motor controller	<i>(Standard option if no R-Net motor controller selected)</i>	
STR110004	<input type="checkbox"/>	R-Net 120A motor controller	<i>(Only available with Salsa M2 10Kph / 13kph 4 Pole Motors - Delivers Extra Torque)</i>	110
STR110009	<input type="checkbox"/>	R-Net Gyro		321
<b>Joystick</b>				
STR110018	<input type="checkbox"/>	R-net LED remote		543
STR110017	<input type="checkbox"/>	R-net colour LCD remote	<i>(Integrated colour display with 2 stereo jack inputs for single switches)</i>	706
STR110020	<input type="checkbox"/>	R-net attendant only	<i>(For attendant control R-net LED remote must be selected also)</i>	112
STR110021	<input type="checkbox"/>	R-net dual control <i>(mounted RH)</i>	<i>(For dual control R-net LED/LCD remote must be selected also)</i>	527
<b>CONTROL MOUNTING OPTIONS</b>				
STR110052	<input type="radio"/>	RH Mounted - Swing away controller	<i>(Standard Option if no option selected)</i>	
STR110053	<input type="radio"/>	LH Mounted - Swing away controller		
SAL090062	<input type="checkbox"/>	Swing-away tray mounted centre control	<i>(R-Net LED as standard , VR2 via B4M)</i>	509
SAL110143	<input type="checkbox"/>	Swing-away tray mounted centre control R-NET LCD	<i>(Mounted RH Flip Away)</i>	1873
<b>LIGHTS &amp; INDICATORS</b>				
SAL110201	<input type="checkbox"/>	LED lights & indicators		461
<b>DRIVE WHEELS &amp; CASTORS</b>				
<b>Salsa M² Mini</b>				
SAL070054	<input type="radio"/>	12.5" Solid drive wheels	7" Solid castors <i>(Standard Option if no option selected)</i>	
SAL070055	<input type="radio"/>	12.5" Pneumatic drive wheels	7" Solid castors	
<b>Salsa M²</b>				
SAL070036	<input type="radio"/>	13" Solid drive wheels	7" Solid castors <i>(Standard Option if no option selected)</i>	
SAL070035	<input type="radio"/>	13" Pneumatic drive wheels	7" Solid castors	
<b>MOTOR SPEED</b>				
<b>Salsa M² Mini</b>				
SAL100706	<input type="radio"/>	3.2kph (2mph)	<i>(6kph motor with reduced speed via programming)</i>	
SAL100705	<input type="radio"/>	6kph (4mph)		
SAL100603	<input type="checkbox"/>	10kph (6mph) <b>(1)</b>	<i>(Must also select R-Net Controls and R-Net Gyro)</i>	316
<b>Salsa M²</b>				
SAL100602	<input type="radio"/>	3.2kph (2mph indoor setting)	<i>(6kph motor with reduced speed via programming)</i>	
SAL100601	<input type="radio"/>	6kph (4mph)		
SAL100603	<input type="checkbox"/>	10kph (6mph) <b>(1)</b>		316
SAL100604	<input type="checkbox"/>	10kph (6mph) 4 Pole High Torque High Motors	<i>(Must be chosen with R-Net 120Ah Controller, L&amp;I and mirror )</i>	390
UKB4M	<input type="checkbox"/>	13kph (8mph) 4 Pole High Performance Motors*	<i>(Must be chosen with R-Net 120Ah Controller, L&amp;I and mirror )</i>	463
* Recommended with 70Ah batteries and 10A Charger				
<b>(1) Rear view mirror and lights and indicators required by UK Law</b>				

			£
<b>SHROUD COLOUR</b> (frame colour always matt black)			
SAL140002	<input type="radio"/> Red	SAL140003	<input type="radio"/> Blue
SAL140004	<input type="radio"/> Matt Black	SAL140001	<input type="radio"/> White
<b>BATTERIES SALSA M<sup>2</sup> MINI</b>		<b>BATTERIES SALSA M<sup>2</sup></b>	
SAL160006	<input checked="" type="radio"/> 41 Ah Batteries	SAL160001	<input type="radio"/> 60Ah Batteries (Standard Option if no option selected)
		B4M	<input type="checkbox"/> 70Ah Batteries (No Discount)
			122
<b>CHARGER SALSA M<sup>2</sup> MINI</b>		<b>CHARGER SALSA M<sup>2</sup></b>	
SAL160105	<input checked="" type="radio"/> 5A charger	SAL160100	<input checked="" type="radio"/> 8Ah Charger
		UKB4M	<input type="checkbox"/> 10Ah Charger
			208
<b>ACCESSORIES</b>			
SAL090040	<input type="checkbox"/> Swing-away tray table		188
SAL090069	<input type="checkbox"/> Bluetooth USB mouse receiver (if there is no Bluetooth function on the computer)		72
SAL090067	<input type="checkbox"/> Rear view mirror		42
SAL090003	<input type="checkbox"/> Crutch holder (not available on salsa M with powered lift, tilt or recline)		66
SAL160012	<input type="checkbox"/> 24V Auxiliary battery supply (adds additional 24V 15A fused connection into battery loom)		43
<b>Quickie Salsa M<sup>2</sup> &amp; M<sup>2</sup> Mini - Base Price</b>			£
Option Price			£
<b>Total Price</b> (Not Including 5% Surcharge)			£

SPECIAL CONTROLS				£			
R-NET SPECIAL CONTROLS							
STR110101	<input type="checkbox"/>	R-NET OMNI2 colour display & Special Control Input module		(R-NET OMNI required; 2 Single Switches recommended.)	946		
STR110102	<input type="checkbox"/>	OMNI2 in scanning mode		(c/w 10 assignable functions through DB9 interface)	946		
Front control mountings							
STR110110	<input checked="" type="checkbox"/>	R-NET OMNI2 Flexi mount only					
Left		Right					
STR110121	<input type="radio"/>	<input type="radio"/> STR110122					
SPECIAL JOYSTICKS AS HAND CONTROL					(R-NET OMNI required; 2 Single Switches recommended.)		
STR110130	<input type="checkbox"/>	Switch-It Versaguide proportional joystick as hand control			1828		
STR110131	<input type="checkbox"/>	Switch-It Micro Guide as hand control			2458		
STR110132	<input type="checkbox"/>	Switch-It Micro Pilot (0-way) joystick as hand control			2710		
Mounting							
STR110150	<input type="radio"/>	Fixed front mount					
STR110151	<input type="checkbox"/>	Swing-away front mount			64		
Left		Right					
STR110162	<input type="radio"/>	<input type="radio"/> STR110161					
	STR110101		STR110131		STR110130		STR110132
SPECIAL HEAD RELATED INPUT DEVICES							
(if you have already chosen a standard headrest then switch- It head array is not possible)							
STR110133	<input type="checkbox"/>	Switch-It 3 switch head array / adult		(5 switch and other versions available via B4M) (OMNI required, 2 Single Switches recommended)	3718		
STR110134	<input type="checkbox"/>	Switch-It Micro Pilot (0 way) joystick as chin control		(OMNI required, 2 Single Switches recommended)	2710		
STR110135	<input type="checkbox"/>	Proportional chin control		(proportional joystick; OMNI required, 2 Single Switches recommended)	946		
STR110136	<input type="checkbox"/>	Sip & Puff control		(tube and mouthpiece; OMNI required, 2 Single Switches recommended)	316		
STR110137	<input type="checkbox"/>	Switch-It Micro Guide as chin control		(OMNI required, 2 Single Switches recommended)	2458		
STR110138	<input type="checkbox"/>	Switch-It proportional head control		(OMNI required, 2 Single Switches recommended)	3467		
STR110139	<input type="checkbox"/>	Switch-It Versaguide proportional joystick as chin control		(OMNI required, (Switch-It flex switch kit incl.))	1955		
	STR110139		STR110133				
CHIN CONTROL / SIP AND PUFF SWING-AWAY MOUNTING OPTIONS							
STR110152	<input type="checkbox"/>	Manual s/a option			246		
	<input type="checkbox"/>	Powered s/a option (select type below)			(not available with forus attendant control; s/a operation through separate switch)		
STR110162	<input type="radio"/>	Left					
STR110161	<input type="radio"/>	Right					
STR110700	<input type="checkbox"/>	Operated with Single Switch, ø 30 mm		(operated via one Single Switch - select colour below)	1828		
STR110154	<input type="checkbox"/>	Operated with ribbon switch			1955		
		Powered swing-away chin option			Single Switch, ø 30 mm		
SINGLE SWITCHES ( Ø 30mm)							
STR110702	<input type="checkbox"/>	Red	x 1	STR110722	<input type="checkbox"/> Red x 2	94 each	
STR110703	<input type="checkbox"/>	Green	x 1	STR110723	<input type="checkbox"/> Green x 2	94 each	
STR110705	<input type="checkbox"/>	Yellow	x 1	STR110725	<input type="checkbox"/> Yellow x 2	94 each	
STR110704	<input type="checkbox"/>	Blue	x 1	STR110724	<input type="checkbox"/> Blue x 2	94 each	
(1) Not available with Headrests							

## JAY COMFORT SEATING OPTIONS & ACCESSORIES

**JAY** COMFORT

### Seat pan, with 5cm (2") threshold

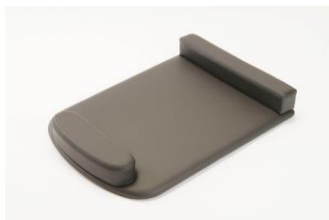

Upholstered wooden seat board available with or without a 5cm (2") front and rear threshold. Ideal for supporting air filled cushions.

### Standard comfort cushion



This cushion has a 12mm (1/2") beech wood base with a slightly contoured foam cushion, featuring a 2cm (3/4") seat angle designed to aid client in front transfers.

### Optimum comfort cushion



The Optimum comfort cushion provides additional contouring and support for increased user positioning. A built-in pommel, thigh guides and a seat well for optimum comfort and positioning.

### Shallow contour backrest

Hard back, vertical strap or tension  
adj. straps



Anatomically shaped with a shallow contour and padded for extra comfort. Available as a solid wooden backrest, vertical strap option or with tension adjustable straps for posture management. Solid back height 50cm (20"), vertical strap back height 57cm (22").

### Deep contour backrest - active with tension adj. straps



This back features tension adjustable straps for posture management and a 10cm (4") deep contour providing integrated lateral support around the lower back, tapering away at the shoulders so as not to restrict active users. Back height 57cm (22").

### Deep contour backrest - passive with tension adj. straps



Similar to the Deep Contour active backrest, this features tension adjustable straps and a 10cm (4") deep contour continuing up the whole of the backrest, ideal for clients with restricted movement. Back height 57cm (22").

### JAY Comfort: Comfort headrest

A soft velour finish for warmth and easy-clean rubber upholstery. Mounted directly off any JAY Comfort Backrests



### JAY Comfort: Winged headrest

Adjustable flexible wings around the client's head for added support. Mounted directly off any JAY Comfort Backrests

