

Invoice to:  
 Name:  
 Street:  
 Town: Postal code:  
 E-Mail:  
 Tel: Fax:

Deliver to:  
 Name:  
 Street:  
 Town: Postal code:  
 E-Mail:  
 Tel: Fax:



Order date:  
 Purchase order:  
 Number required:

Marked for:  
 Sunrise order no:

Fax number: +44 (0)845 605 66 89

Email: [orders@sunmed.co.uk](mailto:orders@sunmed.co.uk)

Part No. 07200101 QMA01

Base Price
£1,765

Max. user weight: **140kg**

USER WEIGHT  kg

**CLIENT MEASUREMENTS**

**Seat width in cm**

	<b>36</b>	<b>38</b>	<b>40</b>	<b>42</b>	<b>44</b>	<b>46</b>	<b>48</b>	<b>50</b>	<b>52</b>	<b>54</b>
<b>Seat depth in cm</b>	<b>36</b>	<input type="radio"/>	<input type="radio"/>	<input type="radio"/>	<input type="radio"/>	<input type="radio"/>	<input type="radio"/>	<input type="radio"/>	<input type="radio"/>	<input type="radio"/>
	<b>38</b>	<input type="radio"/>	<input type="radio"/>	<input type="radio"/>	<input type="radio"/>	<input type="radio"/>	<input type="radio"/>	<input type="radio"/>	<input type="radio"/>	<input type="radio"/>
	<b>40</b>	<input type="radio"/>	<input type="radio"/>	<input type="radio"/>	<input type="radio"/>	<input type="radio"/>	<input type="radio"/>	<input type="radio"/>	<input type="radio"/>	<input type="radio"/>
	<b>42</b>	<input type="radio"/>	<input type="radio"/>	<input type="radio"/>	<input type="radio"/>	<input type="radio"/>	<input type="radio"/>	<input type="radio"/>	<input type="radio"/>	<input type="radio"/>
	<b>44</b>	<input type="radio"/>	<input type="radio"/>	<input type="radio"/>	<input type="radio"/>	<input type="radio"/>	<input type="radio"/>	<input type="radio"/>	<input type="radio"/>	<input type="radio"/>
	<b>46</b>	<input type="radio"/>	<input type="radio"/>	<input type="radio"/>	<input type="radio"/>	<input type="radio"/>	<input type="radio"/>	<input type="radio"/>	<input type="radio"/>	<input type="radio"/>
	<b>48</b>	<input type="radio"/>	<input type="radio"/>	<input type="radio"/>	<input type="radio"/>	<input type="radio"/>	<input type="radio"/>	<input type="radio"/>	<input type="radio"/>	<input type="radio"/>
	<b>50</b>	<input type="radio"/>	<input type="radio"/>	<input type="radio"/>	<input type="radio"/>	<input type="radio"/>	<input type="radio"/>	<input type="radio"/>	<input type="radio"/>	<input type="radio"/>

Please note the method of measurement is from the back. All measurements are in cm and without a cushion

**Front seat height in cm**

	<b>Fork Type</b>		<b>40</b>	<b>42</b>	<b>43</b>	<b>44</b>	<b>45</b>	<b>46</b>	<b>47</b>	<b>48</b>	<b>49</b>	<b>50</b>	<b>51</b>	<b>52</b>	<b>53</b>	<b>54</b>
<b>Front castor</b>	Hemi Version	<b>4"</b>	<input type="radio"/>	<input type="radio"/>												
	Short narrow				<input type="radio"/>	<input type="radio"/>		<input type="radio"/>	<input type="radio"/>	<input type="radio"/>						
	Long narrow							<input type="radio"/>	<input type="radio"/>	<input type="radio"/>	<input type="radio"/>		<input type="radio"/>			
	Hemi Version	<b>5"</b>	<input type="radio"/>	<input type="radio"/>	<input type="radio"/>	<input type="radio"/>										
	Short narrow				<input type="radio"/>	<input type="radio"/>	<input type="radio"/>	<input type="radio"/>	<input type="radio"/>	<input type="radio"/>	<input type="radio"/>					
	Long narrow							<input type="radio"/>	<input type="radio"/>	<input type="radio"/>	<input type="radio"/>	<input type="radio"/>		<input type="radio"/>		
	Hemi Version	<b>6"</b>			<input type="radio"/>	<input type="radio"/>	<input type="radio"/>									
	Long narrow							<input type="radio"/>	<input type="radio"/>	<input type="radio"/>	<input type="radio"/>	<input type="radio"/>	<input type="radio"/>	<input type="radio"/>		
	Long wide	<b>7"</b>								<input type="radio"/>	<input type="radio"/>		<input type="radio"/>	<input type="radio"/>	<input type="radio"/>	<input type="radio"/>

Hemi version only with SA frame

7" not in combination with seat depth: 36-40cm

6" soft only with fork long wide; other 6" versions with small forks only

Max difference front/rear seat height; 11cm

**Rear seat height in cm**

	<b>Wheels</b>	<b>40</b>	<b>41</b>	<b>42</b>	<b>43</b>	<b>44</b>	<b>45</b>	<b>46</b>	<b>47</b>	<b>48</b>	<b>49</b>	<b>50</b>	<b>51</b>
<b>Raer wheel</b>	<b>22"</b>	<input type="radio"/>	<input type="radio"/>		<input type="radio"/>	<input type="radio"/>		<input type="radio"/>	<input type="radio"/>	<input type="radio"/>			
	<b>24"</b>				<input type="radio"/>	<input type="radio"/>		<input type="radio"/>	<input type="radio"/>	<input type="radio"/>	<input type="radio"/>	<input type="radio"/>	
	<b>25"</b>				<input type="radio"/>	<input type="radio"/>	<input type="radio"/>	<input type="radio"/>		<input type="radio"/>	<input type="radio"/>	<input type="radio"/>	<input type="radio"/>

The rear seat height CANNOT be above front seat height

						£
<b>SEAT UPHOLSTERY AND CUSHIONS</b>						
<b>Seat Slings</b>						
LFE020014	<input checked="" type="radio"/> Seat sling, nylon, 1 utility bag					
LFE020000	<input type="radio"/> Without seat sling					
<b>Seat cushion, cover with zipper, black</b>						
LFE020101	<input type="checkbox"/> Seat cushion, foam (medium-soft), cover with zipper, black, 3cm					£89
LFE020102	<input type="checkbox"/> Seat cushion, foam (medium-soft), cover with zipper, black, 5cm					£89
LFE020103	<input type="checkbox"/> Seat cushion, Latex (very soft), cover with zipper, black, 5cm					£89
<b>Jay Cushion - for complete Jay product range see Jay order forms</b>						
JAY020002	<input type="checkbox"/> JAY Basic					£78
JAY020001	<input type="checkbox"/> JAY Easy Visco C					£188
JAY020007	<input type="checkbox"/> JAY Easy Fluid					£432
JAY020004	<input type="checkbox"/> JAY LITE					£359
<b>Seat accessories</b>						
LFE090018	<input type="checkbox"/> Lap belt with buckle, metal					£78
<b>BACKREST</b>						
<b>Backrest height range</b>	<b>25-30</b>	<b>30-35</b>	<b>35-40</b>	<b>40-45</b>	<b>45-50</b>	
Back height set at (cm)	<input type="radio"/> 25	<input type="radio"/> 30	<input type="radio"/> 35	<input type="radio"/> 40	<input type="radio"/> 45	
	<input type="radio"/> 27.5	<input type="radio"/> 32.5	<input type="radio"/> 37.5	<input type="radio"/> 42.5	<input type="radio"/> 47.5	
	<input type="radio"/> 30	<input type="radio"/> 35	<input type="radio"/> 40	<input type="radio"/> 45	<input type="radio"/> 50	
LFE030010	<input checked="" type="radio"/> Backrest, fixed (90°)					
LFE030101	<input type="checkbox"/> Backrest, half-folding (to the back)					(from back height 45cm-47.5cm) £94
LFE030031	<input type="checkbox"/> Backrest, fold-down (to the front)					(from back height 30cm-47.5cm) £94
LFE030012	<input type="checkbox"/> Backrest, angle-adjustable					(not with BH 50cm) £73
	<input type="radio"/> -12° (78 EU)	<input type="radio"/> -8° (82 EU)	<input type="radio"/> -4° (86 EU)			
	<input type="radio"/> 0° (90 EU)	<input type="radio"/> 4° (94 EU)	<input type="radio"/> 8° (98 EU)	<input type="radio"/> 12° (102 EU)		
<b>Push handles</b>						
LFE030201	<input checked="" type="radio"/> Push handles long					
LFE030203	<input type="checkbox"/> Push handles, fold-down (1)					(only from back height 30cm; from 35cm with angle adj back) £172
LFE030204	<input type="checkbox"/> Push handles, height-adjustable (1) (2)					(only from back height 30cm) £229
LFE030205	<input type="checkbox"/> Push handles, height-adjustable for Jay backs (1) (2)					(only from back height 30cm) £229
LFE030200	<input type="radio"/> Without push handles (1)					
FMG3217	FMG Pushhandles long (+3cm) for attendee (not with height adj pushhandles)					(B4M option)
<b>Backrest upholstery (black)</b>						
LFE030316	<input type="radio"/> EXO Backrest sling, synthetic fibre, padded, adjustable, 1 accessory bag, black (EVO Exo Version)					
	Colour, binding tape: <input checked="" type="radio"/> Black <input type="radio"/> Orange <input type="radio"/> Silver <input type="radio"/> Red <input type="radio"/> Blue					
LFE030317	<input type="checkbox"/> EXO PRO Backrest sling, padded, adjustable, breathable, spacer fabric, 1 accessory bag, black (EVO Exo Version)					£94
	Colour, binding tape: <input checked="" type="radio"/> Black <input type="radio"/> Orange <input type="radio"/> Silver <input type="radio"/> Red <input type="radio"/> Blue					
LFE030000	<input type="radio"/> Without backrest upholstery					
<b>Jay Shape</b>						
JAY080001	<input type="checkbox"/> JAY SHAPE Back					(SW 36-50cm, from BH 37.5cm, from RSH 44cm, not with fold down PH) £281
JAY080011	<input type="checkbox"/> JAY SHAPE Lateral supports 10x12 (Pair)					£281
JAY080010	<input type="checkbox"/> JAY SHAPE Lateral supports 15x15 (Pair)					£281
<b>Backrest accessories</b>						
LFE030402	<input type="checkbox"/> Stabilising bar, automatic folding (1)					£193
LFE030410	<input type="checkbox"/> Headrest, tall height, depth and angle-adjustable, 23 x 11cm					(1) (2) (3) £255
LFE030411	<input type="checkbox"/> Headrest, medium height, depth&angle-adjustable, 20 x 11cm					(1) (2) (3) £255
(1):	<b>Not in combination with backrest, half-folding (to the back)</b>					
(2):	<b>Not in combination backrest, fold-down (to the front)</b>					
(3):	<b>Only available with height adjustable push handles</b>					

			£
<b>JAY BACKS plus ACCESSORIES (max . user weight 136 kg)</b>			
<b>Jay 3 Back - Mid Deep Contour</b>			
Mid Thoracic:	<input type="checkbox"/> JAY030040	Short 30cm	£905
Upper Thoracic:	<input type="checkbox"/> JAY030042	Medium 460mm	£884
<b>Jay 3 Back - Deep Contour</b>			
Upper Thoracic:	<input type="checkbox"/> JAY030021	Medium 46cm	£905
<b>Jay Easy Back - Posterior Deep Contour</b>			
Mid Thoracic:	<input type="checkbox"/> JAY050037	Tall 38cm	£765
Upper Thoracic:	<input type="checkbox"/> JAY050031	Medium 46cm	£765
Shoulder Height:	<input type="checkbox"/> JAY050032	Short 53cm	£765
JAY030004	<input type="checkbox"/> Jay Headrest S/A	(only with Jay 3 backs)	£359
JAY030006	<input type="checkbox"/> Standard Jay headrest	(only with Jay 3 backs)	£245
<b>ARMREST AND SIDEGUARDS</b>			
<b>Armrest</b>			
LFE040052	<input type="radio"/>	Single-post sideguard, armpad (33cm), depth adjustable, tool height-adjustable, removable	£188
LFE040050	<input type="checkbox"/>	Single-post sideguard, armpad (25cm), height-adjustable, removable (not in combination with sideguards; only with 0° and 1° camber)	£188
LFE040051	<input type="checkbox"/>	Single-post sideguard, armpad (36cm), height-adjustable, removable (not in combination with sideguards; only with 0° and 1° camber)	£188
<b>Desk armrest with long and short pad (1)</b>			
LFE040005	<input type="radio"/>	Desk sideguard, button height adjustable, flip-up, removable	
	LFE040145	<input type="checkbox"/> Armpad for hemiplegic XL (length: 54cm, width: 13.5cm), left	£219
	LFE040144	<input type="checkbox"/> Armpad for hemiplegic XL (length: 54cm, width: 13.5cm), right	£219
	LFE040147	<input type="checkbox"/> Armpad for hemiplegic (length: 46cm, width: 10.5cm), left	£219
	LFE040146	<input type="checkbox"/> Armpad for hemiplegic (length: 46cm, width: 10.5cm), right	£219
LFE040001	<input type="checkbox"/>	Desk sideguard, armpad (25cm), fixed, flip-up, removable	£219
LFE040003	<input type="checkbox"/>	Desk sideguard, armpad (31cm), fixed, flip-up, removable	£219
LFE040002	<input type="checkbox"/>	Desk sideguard, armpad (25cm), height-adjustable, flip-up, removable	£271
LFE040004	<input type="checkbox"/>	Desk sideguard, armpad (31cm), height-adjustable, flip-up, removable	£271
LFE040020	<input type="checkbox"/>	Release assistance for tetraplegics	£42
<b>Sideguards (not in combination with armrest)</b>			
LFE040107	<input type="radio"/>	Sideguard, composite, removable, 21cm high (31cm long), black	
LFE040102	<input type="checkbox"/>	Sideguard, aluminium, cold weather protection (in frame colour) (effective seat width is sw +2cm)	£240
LFE040103	<input type="checkbox"/>	Sideguard, aluminium, fender, cold weather protection (in frame colour) (effective seat width is sw +2cm)	£328
LFE040104	<input type="checkbox"/>	Sideguard, carbon fibre, fender, cold weather protection (black) (effective seat width is sw +2cm)	£416
<b>TRAYS</b>			
<b>Slide on tray</b>			
LFE090011	<input type="checkbox"/>	Tray, push-fit (SW 38cm to 48cm)	£188
<b>Swing away tray</b>			
LFE090012	<input type="checkbox"/>	Tray, swing-away (to the side), SW 34 - 60cm, left-mount (only with desk armrest height adjustable)	£188
LFE090013	<input type="checkbox"/>	Tray, swing-away (to the side), SW 34 - 60cm, right-mount (only with desk armrest height adjustable)	£188
<b>FRAME</b>			
LFE010010	<input type="radio"/>	Frame FF 75 ° (integrated footrest)	
LFE010011	<input type="radio"/>	Frame FF 85 ° (integrated footrest)	
LFE010016	<input type="checkbox"/>	Frame FF 85 ° (integrated footrest), inset (20 mm on each side), active	
LFE010015	<input type="radio"/>	Frame SA (removable footrest)	
LFE090100	<input checked="" type="radio"/>	Tie down brackets for transportation	
(1):	<b>Not in combination with Half folding back &lt; BH 40cm.</b>		
	<b>Only in combination with 0° &amp; 1° wheel camber; Fold down backrest only from BH 40cm</b>		

			£
<b>CENTRE OF GRAVITY (COG)</b> measured from front of back post; choose only one option			
COG23	<input type="radio"/>	Centre of gravity 2.3cm	
COG43	<input type="radio"/>	Centre of gravity 4.3cm	
COG63	<input type="radio"/>	Centre of gravity 6.3cm	
COG83	<input type="radio"/>	Centre of gravity 8.3cm	
<b>FRAME ACCESSORIES</b>			
LFE090010	<input type="checkbox"/>	Transit wheels	(Not with crutch holder, tip assist and anti tip) £245
<b>Tip assist (step tube) &amp; Crutch holder</b>			(choose either tip assist or anti- tip tubes, not both)
LFE090001	<input type="checkbox"/>	Tip assist, left	£37
LFE090002	<input type="checkbox"/>	Tip assist, right	£37
LFE090003	<input type="checkbox"/>	Tip assist, pair	£73
LFE090009	<input type="checkbox"/>	Crutch holder, loop	(only in combination with tip assist) £84
<b>Anti-tip tubes, swing-away</b>			(choose either tip assist or anti- tip tubes, not both)
LFE090036	<input type="radio"/>	Anti-tip tubes, aluminium, lightweight, swing-away (forwards), pair	(not with tip assist) £99
LFE090004	<input type="checkbox"/>	Anti-tip tubes, swing-away, left	£130
LFE090005	<input type="checkbox"/>	Anti-tip tubes, swing-away, right	£130
LFE090006	<input type="checkbox"/>	Anti-tip tubes, swing-away, pair	£130
<b>EMPULSE F55 BUNDLING</b>			
EMO000101	<input type="radio"/>	With F55 order, not mounted to the wheelchair	(Please use separate OF to order the F55.)
EMO000102	<input type="radio"/>	With F55 order, mounted to the wheelchair	(Please use separate OF to order the F55.)
<b>PREPARATION FOR ATTITUDE ADD-ON BIKE - ONLY WITH FF-FRAME</b>			
LFE090211	<input type="checkbox"/>	Preparation for ATTITUDE, w/o ATTITUDE order	(docking pins assembled) £130
LFE090212	<input type="radio"/>	Preparation for ATTITUDE, with ATTITUDE order	(docking pins assembled; ATTITUDE order separately)
<b>HANGERS &amp; FOOTPLATES</b>			
<b>Aluminium hanger</b>			
LFE050002	<input type="radio"/>	Hanger angle 70°	
LFE050001	<input type="radio"/>	Hanger angle 80°	
LFE050041	<input type="radio"/>	Hanger angle 90°	(not with 6", 7" castor)
LFE050006	<input type="radio"/>	Hanger, aluminium, swing-away, LH	LFE050007 <input type="radio"/> Hanger, aluminium, swing-away, RH
pick both	<input type="radio"/>	Hanger, aluminium, swing-away, Pair	
<b>Composite hanger</b>			
LFE050002	<input type="radio"/>	Hanger angle 70°	
LFE050001	<input type="radio"/>	Hanger angle 80°	
LFE050003	<input type="radio"/>	Hanger, composite, swing-away, LH	LFE050004 <input type="radio"/> Hanger, composite, swing-away, RH
pick both	<input type="radio"/>	Hanger, composite, swing-away, Pair	
<b>Elevating Legrest (ELR)</b>			
LFE050009	<input type="checkbox"/>	Hanger, aluminium, flip-up (0° - 90°), swing-away, LH	(1) £162
LFE050010	<input type="checkbox"/>	Hanger, aluminium, flip-up (0° - 90°), swing-away, RH	(1) £162
pick both	<input type="checkbox"/>	Hanger, aluminium, flip-up (0° - 90°), swing-away, Pair	(1) (only from SW 38cm)
<b>Amputee Support Pad</b>			
LFE050014	<input type="checkbox"/>	Amputee support, left	£162
LFE050013	<input type="checkbox"/>	Amputee support, right	£162
LFE050012	<input type="checkbox"/>	Amputee support, pair	£323
<b>Footplate</b>			
LFE050020	<input type="radio"/>	Footplate, divided, composite, angle-adjustable, flip-up (sideways), heel loop, black	(pair) £156
LFE050050	<input type="checkbox"/>	Footplate, divided, aluminum, angle-adjustable, flip-up (sideways), heel loop, black	(from LLL 36cm) £156
LFE050102	<input type="checkbox"/>	Footboard, platform, aluminum, angle-adjustable, flip-up (sideways), heel loop, black	(2) £156
LFE050126	<input type="checkbox"/>	Swing-away mechanism for platform footboard	(from LLL 38cm) £156
LFE050062	<input type="checkbox"/>	Locking system, platform footplate, aluminium	£78
<b>Platform footrest, angle adjustable</b>			(only up to seat width 50cm)
LFE050131	<input type="checkbox"/>	Footboard, platform, lightweight, composite, angle & depth-adj. flip up (sideways), calf strap, black	£203
LFE050132	<input type="checkbox"/>	Footboard, platform, lightweight, carbon fibre, angle & depth-adj. flip up (sideways), calf strap, black	£411
LFE050127	<input type="checkbox"/>	Adjustable side protection, to create a side-stop on the footboard	(only in combination with Platform) £32
<b>Autofolding</b>			(only up to seat width 50cm)
LFE050028	<input type="checkbox"/>	Footboard, platform, lightweight, composite, auto-folding, angle & depth-adj., calf strap, black (2)	£312
LFE050027	<input type="checkbox"/>	Footboard, platform, lightweight, carbon fibre, auto-folding, angle & depth-adj., calf strap, black (2)	£479
<b>(1): Not in combination with platform &amp; autofolding footplate</b>			
<b>(2): Not in combination with ELR and SA frame</b>			

LOWER LEG LENGTH - LLL in cm														£			
														(Attention: LLL has to be 2.5cm lower than seat height front)			
#	<input type="radio"/>	35	<input type="radio"/>	36	<input type="radio"/>	37	<input type="radio"/>	38	<input type="radio"/>	39	<input type="radio"/>	40	<input type="radio"/>	41	<input type="radio"/>	42	
#	<input type="radio"/>	43	<input type="radio"/>	44	<input type="radio"/>	45	<input type="radio"/>	46	<input type="radio"/>	47	<input type="radio"/>	48	<input type="radio"/>	49	<input type="radio"/>	50	
FORK														(compare with your choice on the first page)			
LFE080041	<input checked="" type="radio"/>	Castor fork, Aluminium, Black															
		LFE080042	<input type="radio"/>	Colour Cast. Fork Silver													
		LFE080043	<input type="radio"/>	Colour Cast. Fork Orange													
	<input checked="" type="radio"/>	Castor fork, Aluminium, Powdercoated															
			<input type="radio"/>	04 Starlight White													
			<input type="radio"/>	12 Royal Blue													
			<input type="radio"/>	16 Red Pepper													
			<input type="radio"/>	21 Solar Orange													
LFE080101	<input type="checkbox"/>	Expansion kit, designed for hemiplegic users (outrigged castor)													(Not in combination with 7" castors; SA frame only)	£146	
CASTOR														(compare with your choice on the first page)			
LFE080301	<input type="radio"/>	Castor, solid (hard), rim: composite, black															
LFE080302	<input type="radio"/>	Castor, solid (soft), rim: composite, black													(only for 5" & 6" castors; max SH 52cm)		
LFE080305	<input type="radio"/>	Castor, pneumatic, rim: composite, black													(only for 6" & 7" castors)		
		<b>Castor with aluminium rim</b>															
LFE080304	<input type="checkbox"/>	Castor, solid (hard), rim: aluminium													(Only for 4" and 5")	£110	
LFE080306	<input type="checkbox"/>	Castor, solid (soft), rim: aluminium, silver													(Only for 4" and 5")	£110	
		Colour, rim:		LFE080311	<input type="radio"/>	Black				LFE080315	<input type="radio"/>	Blue					
				LFE080313	<input type="radio"/>	Orange				LFE080314	<input type="radio"/>	Red					
REAR WHEELS														(compare with your choice on the first page; choose only one wheel type)			
LFE070000	<input type="radio"/>	Without rear wheel															
LFE070001	<input type="radio"/>	Rear wheel, Universal, 36 spokes (silver), cross-wise spokes													(only 22"/24")		
LFE070002	<input type="radio"/>	Rear wheel, Design, 36 spokes (silver), straight spokes													(only 24")		
LFE070003	<input type="checkbox"/>	Rear wheel, Lightweight, 24 spokes (silver), straight spokes													(max. user weight: 125 kg)	£94	
LFE070004	<input type="checkbox"/>	Rear wheel, Proton, 24 spokes (black), straight spokes													(max. user weight: 100 kg)	£260	
LFE070005	<input type="checkbox"/>	Rear wheel, Spinergy, 18 spokes (black), straight spokes, hub: silver													(only 24"/25")	£515	
LFE070008	<input type="checkbox"/>	Rear wheel, drum brakes, 36 spokes (silver), cross-wise spokes													(only 22"/24")	£442	
LFE070009	<input type="checkbox"/>	Rear wheel, Mountainbike, 36 spokes (silver), straight spokes													(only 24")	£375	
LFE070010	<input type="checkbox"/>	Mountainbike wheel, replacement kit incl. tyre (extra coarse profile)													(only 24")	£609	
		<b>One-arm drive</b>															(22" & 24"; only with stainless steel handrim, COG 4.3cm; 0° camber) (1)
LFE070401	<input type="checkbox"/>	Rear wheel, one-hand operation, 36 spokes, cross-spoked, left actuation														£579	
LFE070402	<input type="checkbox"/>	Rear wheel, one-hand operation, 36 spokes, cross-spoked, right actuation														£579	
TYRES														(choose only one tyre type)			
LFE070107	<input checked="" type="radio"/>	Tyre, pneumatic, slick, Schwalbe One													(only 24"/25")	£120	
LFE070101	<input type="radio"/>	Tyre, pneumatic, fine profile, Schwalbe Right Run													(only 22"/24")		
LFE070102	<input type="radio"/>	Tyre, puncture proof, tread													(25" only with Proton, lightweight wheel)		
LFE070104	<input type="checkbox"/>	Tyre, pneumatic, puncture proof, tread, Schwalbe Marathon Plus Evolution													(only 24"/25")	£99	
HANDRIM																	
LFE070202	<input type="radio"/>	Handrims, aluminium, anodised, silver															
LFE070201	<input type="radio"/>	Handrims, aluminium, powder-coated, clear															
LFE070204	<input type="checkbox"/>	Handrims, stainless steel, silver														£104	
LFE070203	<input type="checkbox"/>	Handrims, aluminium, powder-coated, coloured															
LFE070207	<input type="checkbox"/>	Handrims, Supergrip®													(22" only with universal and drum brake wheels)	£260	
LFE070208	<input type="checkbox"/>	Handrims, Maxgrepp®													(only 22"/24", only handrim mounting wide)	£364	
LFE070212	<input type="checkbox"/>	Handrims, Ellipse 3R, black													(ergonomic handrims with rubber-strip, 24" and 25" only)	£130	
LFE070200	<input type="radio"/>	Without handrims															
		<b>Handrim Mounting</b>															
LFE070307	<input type="radio"/>	Handrim mount, super narrow (7 mm)													(Only with 24" stainless steel)		
LFE070317	<input type="radio"/>	Handrim mount, narrow (17 mm)													(not with Maxgrepp)		
LFE070327	<input type="radio"/>	Handrim mount, wide (27 mm)															
		<b>Handrim Cover</b>															
LFE070250	<input type="checkbox"/>	Handrim cover, Silicon													(not with 25", Supergrip, Maxgrepp)	£115	
WHEEL CAMBER														(choose only one option; Armrests only with 0° & 1°)			
LFE070600	<input type="radio"/>	Camber 0°													(no camber brackets provided)		
LFE070601	<input checked="" type="radio"/>	Camber 1°				LFE070603	<input type="radio"/>	Camber 3°									
LFE070602	<input type="radio"/>	Camber 2°				LFE070604	<input type="radio"/>	Camber 4°									
(1) RSH for 22":40-45cm; for 24": 42-47cm; axle plate silver																	

			£	
<b>SPOKE GUARDS</b> <small>(not with spinergy wheels, not with 25", not with mountainbike wheel)</small>				
LFE070831	<input type="checkbox"/> Transparent	LFE070820 <input type="checkbox"/> Oriental	LFE070827 <input type="checkbox"/> Silk	£156
LFE070822	<input type="checkbox"/> Pool	LFE070817 <input type="checkbox"/> Hot Wheels	LFE070803 <input type="checkbox"/> Basketball 2	£156
LFE070811	<input type="checkbox"/> Feather	LFE070812 <input type="checkbox"/> Flying Water		£156
LFE070814	<input type="checkbox"/> Graffiti	LFE070806 <input type="checkbox"/> Chrome		£156
LFE070828	<input type="checkbox"/> Space	LFE070802 <input type="checkbox"/> Basketball		£156
<b>WHEEL LOCKS</b> <small>(choose only one option)</small>				
LFE060001	<input type="radio"/> Standard brake			
LFE060002	<input type="checkbox"/> Knee-lever brake			£99
LFE060010	<input type="checkbox"/> Brake lever extension, knee-lever brake, fold-down			£52
LFE060003	<input type="checkbox"/> Compact brake			£78
LFE060015	<input type="checkbox"/> Push to lock brake, one-arm, left actuation			£208
LFE060016	<input type="checkbox"/> Push to lock brake, one-arm, right actuation			£208
<b>ACCESSORIES</b>				
LFE090000	<input type="radio"/> Tool kit			
LFE090025	<input type="checkbox"/> Air pump			£21
LFE090024	<input type="checkbox"/> High pressure pump (0 - 11 bar)			£94
LFE090030	<input type="checkbox"/> Back pack			£78
LFE090026	<input type="checkbox"/> Mobile phone pocket			£58
<b>COLOURS <sup>(1)</sup></b> Please consult our colour catalogue to review your colour choice				
	Frame	Handrim £78	Hub/rim £229	
01 Matte Black	<input type="radio"/>	<input type="checkbox"/>	<input type="checkbox"/>	17 Turbo Green
02 Gloss Black	<input type="radio"/>	<input type="checkbox"/>	<input type="checkbox"/>	20 Mystic Purple
03 Metallic Shadow	<input type="radio"/>	<input type="checkbox"/>		22 Velocity Yellow
04 Starlight White	<input type="radio"/>	<input type="checkbox"/>		09 Salute Green
05 Silver Ore	<input type="radio"/>	<input type="checkbox"/>		10 Velvet Sapphire
06 Storm Gray	<input type="radio"/>	<input type="checkbox"/>		13 Brilliant Ocean
07 Desert Tan	<input type="radio"/>	<input type="checkbox"/>		16 Cherry Lustre
08 Desert Sage	<input type="radio"/>	<input type="checkbox"/>		18 Pink Power
11 Midnight Blue	<input type="radio"/>	<input type="checkbox"/>		19 Satin Rose
12 Royal Blue	<input type="radio"/>	<input type="checkbox"/>	<input type="checkbox"/>	21 Solar Orange
14 Scarlet Noir	<input type="radio"/>	<input type="checkbox"/>		
15 Red Pepper	<input type="radio"/>	<input type="checkbox"/>	<input type="checkbox"/>	
<b>STICKER COLOURS</b>				
LFE100550	<input checked="" type="radio"/> Sticker colour - black			
LFE100551	<input type="radio"/> Sticker colour - silver			
<b>ANODISED COLOUR AXLE PLATE</b> <small>(not with one-hand operation)</small>				
LFE100580	<input checked="" type="radio"/> Axle plate anodised, black			
LFE100581	<input type="radio"/> Axle plate anodised, silver			
LFE100582	<input type="radio"/> Axle plate anodised, orange			
<b>24 " LIGHT WEIGHT WHEEL COLOURS</b>				
	<input checked="" type="radio"/> Black			
LFE100336	<input type="checkbox"/> Anodised, orange			
LFE100337	<input type="checkbox"/> Anodised, blue			
LFE100338	<input type="checkbox"/> Anodised, red			
<b>(1) Handrim: only with handrim colour powder coated; Hub/rim: only for universal wheel</b>				

COMMENTS FOR SPECIAL BUILD



<b>Quickie Life - Basic Price</b>	<b>£1,765</b>
Option price	
Packaging and transport	
Exclusive VAT	
VAT.	
<b>Total Price</b>	

**Please follow this measuring method:**

The following method is recommended on the basis of extensive practical experience. Deviations are possible in individual instances.

**Seat width (SW):**

- a) For the user: Allow space between sideguard and hip on each side of the chair  
(approx. 10 - 20 mm altogether)
- b) On the wheelchair: From outside frame tube to outside frame tube.

**Seat depth (SD):**

- a) For the user: When sitting upright: leave space for 2 - 3 fingers between  
front edge of the seat upholstery and back of knee.  
(approx. 30 - 60 mm). Care must be taken with adj. upholstery.
- b) On the wheelchair: From back tube to front of seat upholstery.

**Front seat height:**

- a) For the user: When sitting with 90° knee angle:  
From back of knee to bottom of shoe sole.
- b) On the wheelchair: From front of seat tube to the ground.  
  
(min. 30 mm longer than user measurement)  
Remember to include the cushion height.

**Rear seat height:**

- b) On the wheelchair: From back of seat tube to the ground.  
  
Note: Max. seat height difference rear to front is 130 mm

**Back height:**

- a) For the user: From the seat, including cushion, to be no more than 10 - 20 mm below the lower shoulder blade.
- b) On the wheelchair: From back of seat tube to upper edge of backrest upholstery.  
  
Note: The user's ability to sit upright has a major influence on the  
back height and it can therefore differ considerably

**Back angle:**

Important: The back height depends on the degree of disability.  
0° is the angle 90° to the ground. Negative angles are < 90°  
and positive angles are > 90°.

F55 BUNDLING - NOGO MATRIX FOR 24" BACKWHEELS							
COG	Seat Depth						
	380	400	420	440	460	480	500
40	X	X	X	✓	✓	✓	✓
60	X	X	X	X	✓	✓	✓
70	X	X	X	X	✓	✓	✓
80	X	X	X	X	X	✓	✓
90	X	X	X	X	X	✓	✓
100	X	X	X	X	X	X	✓
110	X	X	X	X	X	X	✓
120	X	X	X	X	X	X	X
130	X	X	X	X	X	X	X



**SEAT UPHOLSTERY AND CUSHIONS**



Seat cushion, cover with zipper, black



Seat cushion, climate membrane water-resistant, cover with zipper, black



Lap belt with buckle, metal



Jay Basic  
(picture shown without upholstery)

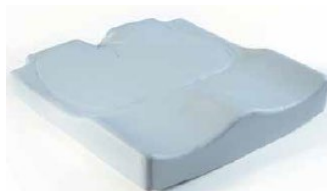

Jay Easy Visco  
(picture shown without upholstery)



Jay Easy Fluid  
(picture shown without upholstery)



Jay Lite

**BACKREST**



Angle adjustable back  
-12° to 12°



Backrest, Half Folding



Backrest, fold down (to the front)



Push handles long



Fold down push



Height adjustable push handles



EXO backrest sling



EXO PRO backrest sling

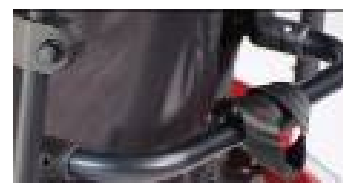

Autofolding



## ARMREST AND SIDEGUARDS



Single post height adjustable armrest



Single-post sideguard, depth adjustable, tool height-adjustable



Sideguard composite detachable



Sideguard carbon with fender



Sideguard alu with fender



Desk armrest, height adjustable, short armpad(25cm)



Desk armrest, fixed height, short armpad(25cm)



Desk armrest without armpad

## Frame



Life SA



Life FF 85°



Life FF 75°



Frame FF 85° (integrated footrest), inset (20 mm on each side), active



**FRAME ACCESSORIES**



Transit wheels



Tip assist



Crutch holder



Anti-tip swing away

**FRAME ACCESSORIES**



Aluminium hanger, 90°



Composite hanger 70°/80°



Elevating legrest



Amputee Support Pad



Platform footplate lightweight angle & depth adjustable composite flip up



Footboard platform, lightweight, carbon fibre, auto folding



Divided footplate composite



Divided footplate aluminium



Platform, angle and depth adjustable; flip up, aluminium with locking system



## FORKS



Fork Aluminium,  
black, orange & silver



Expansion kit, designed for  
hemiplegic users

## REAR WHEELS



Universal cross spoked



Design wheel



Lightweight wheel



Spinergy wheel, 18 spokes



Drum brake wheel

## TYRES



Right Run Tyre



Solid Tyre



Marathon Plus  
Evolution



Supergrip



Max Grepp



Ellipse 3R Handrim



## WHEEL LOCKS



Knee lever wheel lock



Brake lever extension



Compact wheel lock



One arm wheel lock



Standard brake

## ACCESSORIES



Back pack



High pressure pump



Air pump



Mobile phone pocket

## ANODIZED COLOUR AXLE PLATE



Axle plate  
anodized, orange



Axle plate  
anodized, silver



Axle plate  
anodized, black

## 24 " LIGHT WEIGHT WHEEL COLOURS



Lightweight wheel, anodized orange



Lightweight wheel, anodized blue



Lightweight wheel, anodized red

