

Quantum®

32 Wedgwood Road, Bicester,
Oxon, OX26 4UL
Phone: 01869 324600
Fax: 01869 323070
Email: sales@quantumrehab.co.uk
Web: www.quantumrehab.co.uk



The Rehab Power Chair Solutions Company



Dealer April 2017 (V1.0)



Q6 Edge 2.0 with Synergy® Seating & VR2 or R-Net Controls

Dealer Name: _____ Order Date: _____
 Address: _____

 Phone _____ Email: _____
 PO No: _____ Order Ref: _____
 Delivery Address: _____

 Post Code: _____

 Post Code: _____
 Quantum Specialist: _____

Standard Features

- Synergy Seating System
- 2" x 6" Front & Rear Castors, Flat Free
- Single Post Height Adj. Removable Armrests
- 4" of Seat Width Adjustment
- 3" x 14" Pneumatic Drive Tyres
- Centre Mount Foot Platform
- 4" of Seat Depth Adjustment
- 12 Colour Options
- Maximum User Weight 21 Stone 6lbs
- 2 x 55ah batteries
- 4 Mph (6 Km/h) Motors
- Synergy Simplicity Seat Cushion
- VR2 Joystick
- ATX Suspension System
- Tie-Down System for Transport

Base Model

Q6 Edge 2.0 with Synergy® Seating and VR2 Controls - £4,375.00

Drive Wheels

- 3" x 14" Pneumatic, Black Tyres Standard
- 3" x 14" Flat Free, Black Tyres £150.00
- 4" x 14" Pneumatic, Black Tyres, Knobbly, Extended Traction Tyres *Increases overall base width by 1.5"* £220.00
- 4" x 14" Flat Free, Black Tyres, Knobbly, Extended Traction Tyres *Increases overall base width by 1.5"* £320.00

Castor Wheels

- 2" x 6" Flat Free, Black Tyres, Front and Rear Standard
- 2" x 8" Flat Free, Black Tyres, Front and Rear *Includes extended castor arms* £364.00

Colours



Seat Dimensions

Select width and depth package and enter desired seat width and depth in that package range, available in 1" increments. Maximum seat size is 22"W x 22"D.

Seat Width Packages

- 14"W-18"W 16"W-20"W 20"W-22"W

Set Width at: _____ (Max seat width 22")

Seat Depth Packages

- 14"D-18"D 16"D-20"D 20"D-22"D

Set Depth at: _____ (Max seat depth 22")

Seat Cushions

- | | |
|---|----------|
| <input type="checkbox"/> No Seat Cushion Required | FOC |
| <input type="checkbox"/> Simplicity Cushion: <i>General Use</i> | Standard |
| <input type="checkbox"/> TRU-Comfort™2 4-Way Stretch: <i>Skin Protection</i> | £45.00 |
| <input type="checkbox"/> Solution® Cushion: <i>Skin Protection & Positioning</i> | £100.00 |
| <input type="checkbox"/> Solution® 1 Cushion: <i>Skin Protection</i> | £100.00 |
| <input type="checkbox"/> Spectrum® Gel Cushion: <i>Positioning</i> | £160.00 |
| <input type="checkbox"/> Spectrum® Foam Cushion: <i>Skin Protection & Positioning</i> | £160.00 |

Refer to cushion matrix for size availability and enter your selection here: W..... X D.....

Synergy® Backrest Specifications

- | | |
|---|----------|
| <input type="checkbox"/> Synergy® Backrest Assembly <i>Including Visco padded backrest</i> | Standard |
| <input type="checkbox"/> Tension Adjustable Backrest Upholstery <i>This option may increase the delivery time</i> | £120.00 |
| <input type="checkbox"/> Back Canes Only <i>Suitable for third party backrests. A backrest will not be supplied</i> | FOC |

Backrest/Back Cane Height:

Set Backrest/Back Cane Height at: _____ (Available in 1" increments. Min 13", Max 25") *Please refer to Synergy Backrest Matrix on page* for seat width and backrest height compatibility*

Back Height = Seat Pan to Top of Back | Odd heights = 4" gap at bottom, Even heights = 3" gap at bottom.

TRU-Comfort Plus® Backrest Specifications

- | | |
|---|----------|
| <input type="checkbox"/> TRU-Comfort Plus® Backrest Assembly <i>4-way stretch fabric (Positioning). Only available with seat widths 16", 18", 20" and 22"</i> | £220.00 |
| Backrest Height: | |
| <input type="checkbox"/> 27" Tall | Standard |
| <input type="checkbox"/> 24" Tall | FOC |

Back Height = Seat Pan to Top of Back | 3" gap at bottom.

Seat Positioning Adjustments

- | | |
|--|----------|
| <input type="checkbox"/> Static Seat | Standard |
| <input type="checkbox"/> TRU-Balance®2 Power Tilt <i>0-55 degree centre of gravity (CG) power tilt seating system. Uses 1 power option</i> | £1100.00 |
| <input type="checkbox"/> Tru-Balance®2 10" Power Adjustable Seat Lift and Tilt <i>Requires R-Net Controls. Uses 2 power options.</i> | £1400.00 |

Seat to Floor Height

- | | | | |
|------------------------|--|--|--|
| Static Seat | <input type="checkbox"/> 15.875" Seat to Floor | <input type="checkbox"/> 16.875" Seat to Floor | <input type="checkbox"/> 17.875" Seat to Floor |
| TB2 Power Tilt | <input type="checkbox"/> 17.125" Seat to Floor | <input type="checkbox"/> 18.125" Seat to Floor | <input type="checkbox"/> 19.125" Seat to Floor |
| 10" Seat Lift and Tilt | <input type="checkbox"/> 17.875" Seat to Floor | <input type="checkbox"/> 18.875" Seat to Floor | <input type="checkbox"/> 19.875" Seat to Floor |

Backrest Positioning Adjustments

- | | |
|---|----------|
| <input type="checkbox"/> Static Backrest <i>Tool angle adjustable from 85° to 120° in 5° increments</i> | Standard |
| Additional Static Back Options: | |
| <input type="checkbox"/> Flip Forward Backrest <i>Not suitable for occupied transportation</i> | £200.00 |
| <input type="checkbox"/> 1" Endo Brackets <i>Reduces backrest width by 2". Not available with TRU-Comfort Plus backrest on seat widths 14"-17"</i> | £40.00 |
| <input type="checkbox"/> 2" Endo Brackets <i>Reduces backrest width by 4". Not available with TRU-Comfort Plus backrest on seat widths 14"-19"</i> | £40.00 |
| <input type="checkbox"/> TRU-Balance®2 Power Recline <i>Only available with 16"-22" s/widths. 168° of power recline with full drive lockout at 20°. Uses 1 power option. Limited backrest heights available. See reference chart on page*</i> | £1790.00 |

Armrests

- | | |
|---|----------|
| <input type="checkbox"/> Single Post, Quick Height Adjustable Removable Armrests, Pair <i>Height adjustment from 11" - 17" in 1/2" increments</i> | Standard |
| <input type="checkbox"/> Single Post, Tool Height Adjustable Armrests, Heavy Duty, Removable, Pair | £220.00 |
| <input type="checkbox"/> 8"-12" Height Range <input type="checkbox"/> 10"-14" Height Range | |

Armrests (continued)

- Paediatric, Removable, Height Adjustable *Height adjustment from 7.75" to 9.75" in 1/2" increments. Not available with full length armpads* FOC
- Cantilever Flip-Up Armrests, Pair *Not available with a tension adjustable backrest. Increases overall width by 7". Height adj. 11"-17" depending on backrest height. Not available with Flip Forward Backrest. Not available with TB2 Power Recline* £280.00
- 2-Post, Flip Back, Height Adjustable, Removable *Height range 9"-13". Not available with a seat depth less than 16"* £145.00
- TRU-Balance®2 Flip-Up Armrests, Pair *Only available with TB2 Power Recline* FOC

Armrests Pad Options

- 14"L x 2"W Straight, Pair 10"L x 2"W Straight, Pair Standard
- 14"L x 3"W Waterfall, Pair 10"L x 3"W Waterfall, Pair FOC
- 14"L x 3.5"W Gel Armpad, Pair £160.00
- 10"L x 3.5"W Gel Armpad, Pair £130.00

Ottobock Arm Channel (Each)

- Medium (4.75" x 11.5") *Desk length armrest required* £140.00
- Large (4.75" x 14") *Full length armrest required* £140.00
- One Piece (4.75" x 18") *Full length armrest required. Not compatible with Hand Pad.* £140.00
- Ottobock Hand Pad *Not available on same side as controller* £50.00
 - Medium Large

Ottobock Arm Channel Mounting Position

- Left Right Both *Please amend price for pair*

Headrests

- Quantum 10" W Headrest £120.00
- Stealth Small Contoured *9.75"W x 3"H* £150.00
- Stealth Large Contoured *11"W x 6"H* £150.00
- Stealth 10" Comfort Plus £180.00
- Stealth 14" Comfort Plus £180.00

Please visit www.stealthproducts.com for more headrest options

Centre Mount Foot Platforms

- Base Mounted Foot Platform *Mounted to chassis, will not move with Power Tilt or Seat Lift* -£100.00
- Adjustable Centre Mount Foot Platform *Mounted to Seat* Standard
- Centre Mount Power Articulating Foot Platform *Mounted to Seat* £642.00

Footplates

- 10"W x 11"D Split Footplates: or 10"W x 8"D Split Footplates Standard

Lower Extensions *Seat pan to Heel*

- 10-16"L *Seat pan to heel* or 13-19"L *Seat pan to heel* Standard

Calf Pads, Pair

- Small 6"H x 6"W or Large 8"H x 8"W, tapered to 6"W £40.00

Calf Panel

- Small 8"H x 18"W or Large 8"H x 24"W *Only available on 20" seat width or greater.* £84.00

- Calf Panel Extension (each) £30.00

Footplate Extension Kits

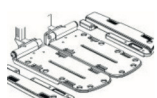

- 4" Width Extension Kit £16.00

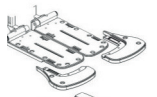

- 2" Bell Shaped, Length Extension Kit £16.00



- 4" Width Extension with 2" Bell Shaped, Length Extension Kit £28.00

Centre Mount Foot Platforms (continued)

Additional Optional Accessories:

- | | | |
|--------------------------|---------------------|--------|
| <input type="checkbox"/> | Wheel Bumpers, Pair | £5.00 |
| <input type="checkbox"/> | Footplate Connector | £10.00 |

Individual Legrests

Choose instead of centre mount foot platform options

- | | | |
|--------------------------|--|----------|
| <input type="checkbox"/> | 60-90° Swing-Away Legrests <i>Tool adjustable in 5° increments. Factory set at 70°</i> | £110.00 |
| | Footplate Selection <i>Includes heel loops</i> | |
| <input type="checkbox"/> | Flip-up, Extruded Footplates, 7.25"W x 6"D, Pair | Standard |
| <input type="checkbox"/> | Angle Adjustable Footplates, 6"W x 8"D, Pair <i>Other sizes available</i> | £115.00 |

Please provide the seat pan to heel measurement required, minimum 11", maximum 19.5": _____

- | | | |
|--------------------------|--|------------------------------|
| <input type="checkbox"/> | Heavy duty, drop in, swing-away legrests with angle adjustable footplates | £130.00 |
| | Legrest Angle Footplate Selection <i>Includes heel loops</i> | |
| <input type="checkbox"/> | 70° | <input type="checkbox"/> |
| <input type="checkbox"/> | 80° | <input type="checkbox"/> |
| <input type="checkbox"/> | 6"W x 8"D | <input type="checkbox"/> |
| <input type="checkbox"/> | 8"W x 11"D | <i>Other sizes available</i> |

Please provide the seat pan to heel measurement required, minimum 12", maximum 18": _____

- | | | |
|--------------------------|--|---------|
| <input type="checkbox"/> | 90° Paediatric Swing-Away Legrests <i>Seat Pan to Heel range of adjustment 7"-10"L. Includes 4" x 6"D angle adjustable footplates and heel loops</i> | £110.00 |
|--------------------------|--|---------|

- | | | |
|--------------------------|--|----------|
| <input type="checkbox"/> | 70° Tapered Legrests <i>Not available with seat widths 17" or less</i> | £110.00 |
| | Footplate Selection <i>Includes heel loops</i> | |
| <input type="checkbox"/> | Flip-up, Extruded Footplates, 7.25"W x 6"D, Pair | Standard |
| <input type="checkbox"/> | Angle Adjustable Footplates, 6"W x 8"D, Pair | £115.00 |

Please provide the seat pan to heel measurement required, minimum 11", maximum 19.5": _____

Elevating Legrests

Choose instead of centre mount foot platform options

- | | | |
|--------------------------|--|----------|
| <input type="checkbox"/> | Manual Elevating Swing-Away Legrests <i>Not suitable for occupied transportation</i> | £130.00 |
| | Footplate Selection <i>Includes heel loops</i> | |
| <input type="checkbox"/> | Flip-up, Extruded Footplates, 7.25" W x 6"D, Pair | Standard |
| <input type="checkbox"/> | Angle Adjustable Footplates, 6" W x 8"D, Includes Wheel Bumpers, Pair <i>Other sizes available</i> | £115.00 |

Please provide the seat pan to heel measurement required, minimum 11", maximum 18": _____

- | | | |
|--------------------------|---|----------|
| <input type="checkbox"/> | 70° Euro Power Elevating Swing-Away Legrests. <i>Includes calf pads</i> | £558.00 |
| | Footplate Selection <i>Includes heel loops</i> | |
| <input type="checkbox"/> | Flip-up, Extruded Footplates, 7.25"W x 6"D, Pair | Standard |
| <input type="checkbox"/> | Angle Adjustable Footplates, 6"W x 8"D, Pair <i>Other sizes available</i> | £115.00 |

Please provide the seat pan to heel measurement required, minimum 11", maximum 18": _____

- | | | |
|--------------------------|---|----------|
| <input type="checkbox"/> | 70° Power Articulating Elevating Swing-Away Legrests <i>4" articulation range.</i> | £1320.00 |
| | Footplate Selection <i>Includes heel loops</i> | |
| <input type="checkbox"/> | Angle Adjustable Footplates, 6"W x 8"D, Includes Wheel Bumpers, Pair <i>Other sizes available</i> | Standard |

Please provide the seat pan to heel measurement required, minimum 11", maximum 18": _____

Accessories:

- | | | | | | |
|--------------------------|-----------------------------------|----|--------------------------|----------------------------------|--------|
| <input type="checkbox"/> | Small Calf Pads, Pair 5.35"W-6"H | or | <input type="checkbox"/> | Large Calf Pads, Pair 5.86"Wx8"H | £88.00 |
| <input type="checkbox"/> | Gel Padded Adductor Buttons, Pair | | | | £30.00 |

Operation Method: Independent Combined

Additional Legrest Options

- | | | | | |
|--------------------------|---|-------------------------------|--------------------------------|---------|
| <input type="checkbox"/> | Stump Board support (each) <i>Includes a 60-90° Swing-Away Legrest hanger</i> | <input type="checkbox"/> Left | <input type="checkbox"/> Right | £300.00 |
| <input type="checkbox"/> | Residual Limb support (each) | <input type="checkbox"/> Left | <input type="checkbox"/> Right | £180.00 |

If both a left and right support are required, please amend price accordingly

VR2 Non-Expandable Controls

- | | | |
|--------------------------|---|----------|
| <input type="checkbox"/> | VR2 Joystick- No Power Options | Standard |
| <input type="checkbox"/> | VR2 Joystick - 2 Power Option Ready <i>Required when 2 power options are selected.</i> | £125.00 |
| <input type="checkbox"/> | Mount Joystick as Attendant Control Only <i>Please select VR2 Joystick option above</i> | £100.00 |
| <input type="checkbox"/> | Dual Control <i>Please select VR2 Joystick option above</i> | £380.00 |

R-Net Expandable Controls

- | | | |
|--------------------------|---|---------|
| <input type="checkbox"/> | R-Net Joystick- 2 Power Option Ready <i>Required when 2 power options are selected.</i> | £350.00 |
| <input type="checkbox"/> | R-Net Joystick- 5 Power Option Ready <i>Required when more than 2 power options are selected.</i> | £550.00 |
| <input type="checkbox"/> | Mount Joystick as Attendant Control Only <i>Please select R-Net Joystick option above</i> | £100.00 |
| <input type="checkbox"/> | Dual Control <i>Please select R-Net Joystick option above</i> | £430.00 |
| <input type="checkbox"/> | R-Net Omni Enhanced Display <i>Includes x2 egg switches and swing-away display mount. Does not include R-Net Joystick</i> | £763.00 |

Joystick Handles

- | | | |
|--------------------------|-----------------------------------|---------------|
| <input type="checkbox"/> | Standard Carrot Handle | Standard |
| <input type="checkbox"/> | Mushroom Handle | £35.00 (each) |
| <input type="checkbox"/> | Extended I-Handle | |
| <input type="checkbox"/> | T-Bar | £35.00 (each) |
| <input type="checkbox"/> | Soft Ball Handle | |
| <input type="checkbox"/> | Chin Cup | £35.00 (each) |
| <input type="checkbox"/> | Medium Ball Handle | |
| <input type="checkbox"/> | Bodypoint 3 Inch Goal Post Handle | £35.00 (each) |
| <input type="checkbox"/> | Bodypoint 4 Inch Goal Post Handle | |

Joystick Mounting Brackets

- | | | |
|--------------------------|---|----------|
| <input type="checkbox"/> | Fixed, Inline | Standard |
| <input type="checkbox"/> | Swing-Away | £75.00 |
| <input type="checkbox"/> | Multi-Axis | £125.00 |
| <input type="checkbox"/> | Retract 4 Swing-Away Joystick Arm Kit <i>Full 180° Movement</i> | £150.00 |

Mounting Position



- | | | |
|---------------------------------|----|--|
| <input type="checkbox"/> Left | or | <input type="checkbox"/> Right |
| <input type="checkbox"/> Inline | or | <input type="checkbox"/> Offset <i>Not available with Fixed Joystick Bracket</i> |

Speed Program and Lights Package

- | | | |
|--------------------------|--|----------|
| <input type="checkbox"/> | 4 Mph program <i>Available with VR2 or R-Net. Lights and indicators not included</i> | Standard |
| <input type="checkbox"/> | 4 Mph program, with Lights and indicators | £400.00 |
| <input type="checkbox"/> | 6 Mph program with Lights and indicators | £400.00 |
| <input type="checkbox"/> | Mud guard lights (Fender Lights) <i>Includes single switch button for operation. Not road legal. Does not include indicators</i> | £190.00 |

Quantum Accessories

Some accessories will be shipped with the unit, not installed. Multiple accessories can be mounted along the various tracks, some interference may occur.

- | | | | |
|--------------------------|---|---|---------|
| <input type="checkbox"/> |  | Glove Box <i>Supplied uninstalled</i> | £30.00 |
| <input type="checkbox"/> |  | Clothing Guard (pair) <i>Only available with Flip Up armrests</i> | £100.00 |
| <input type="checkbox"/> |  | Quantum Backpack | £40.00 |

Price

Sub Total:	£4,375.00
Options:	
Total:	

Special Instructions

User Measurements

Use this section to record users measurements.

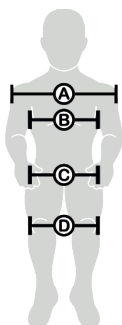

- A. Shoulder Width _____
- B. Chest Width _____
- C. Hip Width _____
- D. External Knee Width _____

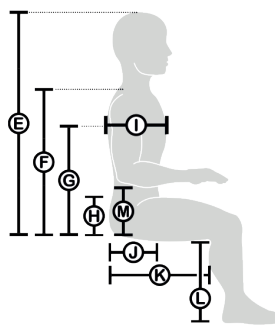

- E. Maximum Sitting Height _____
- F. Shoulder Height _____
- G. Axilla Height _____
- H. PSIS Height _____
- I. Trunk Depth _____
- J. Ischial Depth _____
- K. Thigh Depth _____
- L. Lower Leg Length _____
- M. Elbow Height _____

For additional seating options such as thoracic supports and alternative drive controls please refer to secondary order forms, entitled 'Additional Seating Options' or 'Specialty Control Input Devices'.

Quantum Notes:

1. This product is suitable for occupied transportation in accordance with ISO 7176-19. We strongly recommend that all heavy accessories such as manual ELRs are removed and secured during occupied transportation. We also advise that the use of third party accessories including life Support Systems, Chin Controls and Trays be risk assessed prior to the wheelchair being transported. Full details of suitable restraints for this wheelchair can be obtained from Quantum Technical on 01869 324600 or Email us on: technical@quantumrehab.co.uk
2. Due to manufacturing tolerances and continual product improvement, this specification can be subject to variance of + or - 3%. Overall measurements will vary based on seating and accessory selections.