

Base price: £6310.00	Order no.: -----
----------------------	-------------------------

Skippi plus

Power wheelchair for children (EKS55)

Max. load capacity: 50 kg/110 lbs
Article number: 490E55=00000_K



<input type="checkbox"/> Provide estimate only	<input type="checkbox"/> Order	
<input type="checkbox"/> Attachment for custom fabrication enclosed		
Billing address/customer number		
Delivery address		
Sales person	Name	
	
	Date	Signature
<p>By placing the order, you agree to comply with the instructions for use/service manuals for accessories and products of other manufacturers when combining them with an Ottobock product, in addition to the instructions for use/service manuals of the respective Ottobock products. Also you confirm to have read, understood and accepted, our general terms and conditions. In addition, you agree, upon placing an order, to conduct your own conformity assessment or approval in accordance with national requirements if and when you implement modifications or attachments that do not meet the specifications of Ottobock instructions for use/service manuals.</p>		

Standard equipment

- enAble50 with the ability to control three electric options
- 6 km/h
- 28 Ah (C5) AGM batteries
- Battery charger
- 8" PU caster wheels
- Standard seat with back support bag
- Seat cushion (seat cushion thickness: 30 mm)
- Telescoping side panels
- Individual telescoping leg supports
- Wheel cover for drive wheels
- Drive wheels with aluminium rim, black
- Lap belt with buckle
- Electric lighting for footpaths

Basic data (voluntary information)

Gender _____ Indication _____
Age _____ Paying party _____

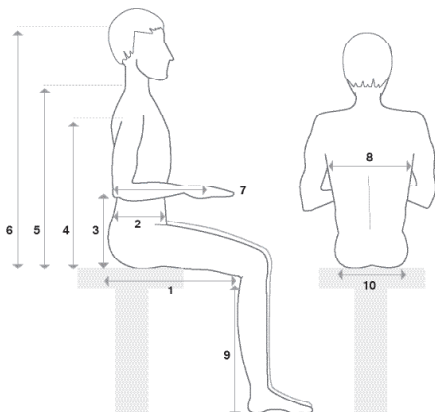

* This information will help to support user-oriented settings and product development. Ottobock guarantees the confidential and purely internal use of these data.

Mandatory information*

User height in cm _____
User weight in kg _____
1 Seat depth _____
2 Trunk depth _____
3 Arm support height _____
4 Armpit height _____
5 Shoulder height _____
6 Head height _____
7 Forearm length to the middle of the palm _____
8 Trunk width _____
9 Lower leg length _____
10 Seat width _____

The number codes contained in this order form are not intended to be used as article numbers for spare parts orders. Please use the spare parts catalogue for spare parts orders.

Information

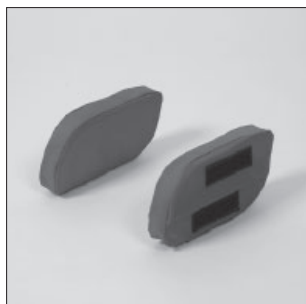

EE 37 Lateral pads



EC 50 Electric seat tilt



EB 02 Individual leg supports



EU 15 Attendant control



EB 05 Single-panel leg support



EB 20 Mechanically elevating leg supports

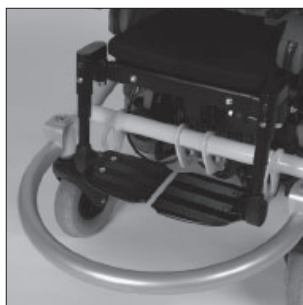

ES 63 Bumper bar

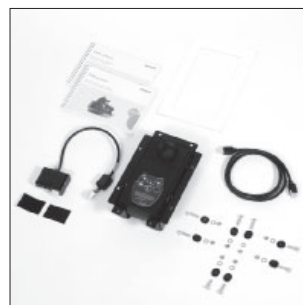

EU 87 Mid-tray control, electrically swivelling

Settings for standard seat		(SD 28 ... 38 cm, SW 30 ... 38 cm)	
Back support angle		<input type="checkbox"/> mechanical -9/1/11/21°	<input type="checkbox"/> mechanical 0 / 10 / 20 / 30°
Not available with electric back support angle adjustment!			
Seat depth SD in cm		<input type="checkbox"/> 28	<input type="checkbox"/> 30
		<input type="checkbox"/> 32	<input type="checkbox"/> 34
		<input type="checkbox"/> 36	<input type="checkbox"/> 38
Seat width SW	 cm (30 ... 38 cm, SW 24 ... 29 cm possible with removable lateral pads)	
Lower leg length LL	 cm (15 ... 38 cm) without seat cushion	
Push handles			
ED 10	<input type="checkbox"/>	Height adjustable, detachable	£183.00
Seat tilt			
EC 51	<input type="checkbox"/>	Mechanical, continuous, range 20°	£191.00
EC 50	<input type="checkbox"/>	Electrical, continuous, range 20°	£455.00
Seat height adjustment			
EC 57	<input type="checkbox"/>	Electrical, continuous, range 20 cm / 7.9"	£1029.00
Back support angle recline			
ED 50	<input type="checkbox"/>	Electrical, continuous, range 25° (not available in combination with seating shell adapter)	£571.00
Seating system accessories			
EE 30	<input type="checkbox"/>	Mounting accessories for head support	£33.00
EP 65	<input type="checkbox"/>	Lap belt with buckle	Inclusive
EE 37	<input type="checkbox"/>	Lateral pads, detachable, for side panel (pair, thickness 1.2"/3 cm)	£77.00
ED 11	<input type="checkbox"/>	Back support extension (35 cm / 13.8" - 46 cm / 18.1")	£154.00
Information on head supports, lap belts and other accessories can be found in the accessories catalogue			
Leg supports			
EB 02	<input type="checkbox"/>	Individual leg supports with aluminium foot plates (standard equipment, LL 23 ... 38 cm)	Inclusive
EB 05	<input type="checkbox"/>	Single-panel leg support with aluminium foot plate (LL 23 ... 38 cm)	£142.00
EB 06	<input type="checkbox"/>	Individual leg supports for short lower leg length (LL 15 ... 22 cm)	£203.00
EB 16	<input type="checkbox"/>	Single-panel leg support for short lower leg length with aluminium foot plate (LL 15 ... 22 cm)	£289.00
EB 20	<input type="checkbox"/>	Mechanically elevating leg supports (LL 15 ... 33 cm)	£511.00
EB 07	<input type="checkbox"/>	Without leg supports	Inclusive
Information on foot positioning can be found in the accessories catalogue			
Frame colour			
017	<input type="checkbox"/>	Yellow RAL 1023 (back support upholstery blue, wheel covers black)	Inclusive
018	<input type="checkbox"/>	Signal red RAL 3001 (back support upholstery blue, wheel covers yellow)	Inclusive
010	<input type="checkbox"/>	Marine blue (back support upholstery red, wheel covers yellow)	Inclusive
016	<input type="checkbox"/>	Silver metallic (back support upholstery black, wheel covers black)	Inclusive
037	<input type="checkbox"/>	Pink (back support upholstery black, wheel covers black)	Inclusive
Tyres			
EF 10	<input type="checkbox"/>	Puncture-proof 8" PU caster wheels, drive wheels 12 1/2" pneumatic, black aluminium rims (standard equipment)	Inclusive
EG 06	<input type="checkbox"/>	Puncture-proof tyres for all wheels	£109.00

Battery charger		
EU 91	<input type="checkbox"/>	Battery charger (standard equipment) Inclusive
EU 02	<input type="checkbox"/>	Battery charger without fan (low-noise) £59.00
Control panel		
EU 85	<input type="checkbox"/>	Control panel "enAble50" with LCD and buttons for lighting Inclusive
EU 86	<input type="checkbox"/>	Control panel with two external buttons £206.00 Please indicate button type! <input type="checkbox"/> Piko button diameter 2" (50 mm) (red/black) <input type="checkbox"/> Piko button diameter 1.2" (30 mm) (red/black)
Control panel holder		
EU 19	<input type="checkbox"/>	Control panel holder (standard equipment) Inclusive
EU 20	<input type="checkbox"/>	Swing-away in parallel control panel holder £174.00
Control panel holder mounting side (not for mid-tray control)		
	<input type="checkbox"/>	Right
	<input type="checkbox"/>	Left
Keypad module / LCD		
EU 07	<input type="checkbox"/>	Keypad module (control of 5 electrical options without LCD) £926.00
EU 97	<input type="checkbox"/>	LCD programmable; IR environment control inclusive £1558.00
EU 98	<input type="checkbox"/>	LCD programmable; IR environment and Bluetooth control £1558.00
Special controls with LCD		
EU 09	<input type="checkbox"/>	Chin control with mini joystick, electrical swing away (standard control panel incl.) £2602.00 (recommended for lip- and tongue control, mini Joystick is very sensitive and not recommended for heavy chin control!) Please indicate: <input type="checkbox"/> Soft ball with elastomer <input type="checkbox"/> Soft ball with spring, hard <input type="checkbox"/> Soft ball with spring, soft Please indicate chin swivel arm installation version: <input type="checkbox"/> Chin swivel arm, left <input type="checkbox"/> Chin swivel arm, right <input type="checkbox"/> Chin swivel arm overhead, mounting side left (multifunction switch MFS right) <input type="checkbox"/> Chin swivel arm overhead, mounting side right (multifunction switch MFS left)
EU 81		Please indicate multifunction switch installation version: £303.00
EU 82		<input type="checkbox"/> Satellite switch chin control for on/off, mode and swivel function £399.00 <input type="checkbox"/> 2 x Piko button chin control for on/off, mode and swivel function
EU 80	<input type="checkbox"/>	Chin control with midi joystick, electrical swing away (standard control panel incl.) £2550.00 (recommended for chin and head control) Please indicate chin swivel arm installation version: <input type="checkbox"/> Chin swivel arm, left <input type="checkbox"/> Chin swivel arm, right <input type="checkbox"/> Chin swivel arm overhead, mounting side left (multifunction switch MFS right) <input type="checkbox"/> Chin swivel arm overhead, mounting side right (multifunction switch MFS left) Please indicate multifunction switch installation version: <input type="checkbox"/> Satellite switch chin control for on/off, mode and swivel function <input type="checkbox"/> 2 x Piko button chin control for on/off, mode and swivel function
EU 81		£303.00
EU 82		£399.00
EU 11	<input type="checkbox"/>	Sip and puff control (standard control panel included) POA
EU 83	<input type="checkbox"/>	Calibratable midi joystick for mounting at the arm support (incl. multifunction button) £862.00 (standard control panel included)
EU 84	<input type="checkbox"/>	Calibratable midi joystick for mounting in tray (incl. multifunction button) (standard control panel included) £776.00

EU 40	<input type="checkbox"/>	Calibratable mini joystick, incl. multifunction button (standard control panel included) Please indicate: <input type="checkbox"/> Control knob with elastomer <input type="checkbox"/> Soft ball with elastomer <input type="checkbox"/> Soft ball with spring, hard <input type="checkbox"/> Soft ball with spring, soft	£1697.00
EU 59	<input type="checkbox"/>	Adapter cable for left/right mouse click please select: <input type="checkbox"/> Piko button (diameter 50 mm, red/black) <input type="checkbox"/> Piko button (diameter 30 mm, red/black)	£70.00
The following options require the IR LCD display code EU 97 or EU 98:			
EU 61	<input type="checkbox"/>	IR remote control hands-free telephone including mains adapter	£1996.00

Special device accessories			
EU 68	<input type="checkbox"/>	Adapter for button control (mandatory for switch driving)	£94.00
EU 75	<input type="checkbox"/>	ON/OFF button for LCD module including adapter cable (mandatory for switch driving) Not available in combination with calibratable joystick or chin control.	£182.00
Piko button diameter 50 mm (2")			
EU 691	<input type="checkbox"/>	Red	£102.00
EU 693	<input type="checkbox"/>	Black	£102.00
EU 692	<input type="checkbox"/>	Yellow	£102.00
EU 697	<input type="checkbox"/>	Silver	£102.00
Piko button diameter 30 mm (1.2")			
EU 701	<input type="checkbox"/>	Red	£102.00
EU 702	<input type="checkbox"/>	Yellow	£102.00
EU 703	<input type="checkbox"/>	Black	£102.00
EU 704	<input type="checkbox"/>	Silver	£102.00

Holder for LCD			
EU 31	<input type="checkbox"/>	Holder for LCD standard (standard equipment for LCD)	Inclusive
EU 30	<input type="checkbox"/>	Holder for LCD, swing-away, height- and angle-adjustable	£168.00
EU 32	<input type="checkbox"/>	Holder for LCD with gooseneck	£224.00
EY 34	<input type="checkbox"/>	Holder for LCD with gooseneck for tray (enclosed only)	£62.00

Control device accessories			
EU 96	<input type="checkbox"/>	Bluetooth module with up to 2 parallel BT interfaces	£481.00
EU 60	<input type="checkbox"/>	Adapter cable for left/right mouse click (Bluetooth module) <input type="checkbox"/> Piko button (∅ 50 mm) (red/black) <input type="checkbox"/> Piko button (∅ 30 mm) (red/black)	£398.00
EU 15	<input type="checkbox"/>	Attendant control	£497.00
EU 22	<input type="checkbox"/>	Protective bow for control panel standard	£46.00
EU 23	<input type="checkbox"/>	Fork for tetraplegics (hand width 4 - 8 cm/ 1.6"-3.1")	£117.00
EU 24	<input type="checkbox"/>	Stick S80 (joystick handle 80 mm/ 3.1")	£59.00
EU 25	<input type="checkbox"/>	Soft ball, black covered	£61.00
EU 26	<input type="checkbox"/>	Ball top, small (diameter 43 mm/1.7")	£80.00
EU 27	<input type="checkbox"/>	Ball top, large (diameter 48 mm/1.9")	£87.00
EU 28	<input type="checkbox"/>	Flexible extended joystick top with ball, large	£87.00
EU 35	<input type="checkbox"/>	Soft ball, coloured (diameter ∅ 30 mm/1.2", 4 pieces)	£43.00

EU 681	<input type="checkbox"/>	2-fold adapter cable with Piko button diameter 2" (50 mm, black) (free assignment of 2 electrical functions) Please indicate function: <input type="checkbox"/> Chin swivel arm <input type="checkbox"/> Seat tilt <input type="checkbox"/> Back support angle adjustment <input type="checkbox"/> Seat height adjustment <input type="checkbox"/> Light <input type="checkbox"/> Warning flasher <input type="checkbox"/> Direction indicator, left <input type="checkbox"/> Direction indicator, right <input type="checkbox"/> Horn	£276.00
EU 682	<input type="checkbox"/>	2-fold adapter cable with Piko button diameter 1.2" (30 mm, black) (free assignment of 2 electrical functions) Please indicate function: <input type="checkbox"/> Chin swivel arm <input type="checkbox"/> Seat tilt <input type="checkbox"/> Back support angle adjustment <input type="checkbox"/> Seat height adjustment <input type="checkbox"/> Light <input type="checkbox"/> Warning flasher <input type="checkbox"/> Direction indicator, left <input type="checkbox"/> Direction indicator, right <input type="checkbox"/> Horn	£276.00

General accessories			
ES 05	<input type="checkbox"/>	Lighting according to German Motor Vehicle Safety Standards (StVZO)	£356.00
ES 39	<input type="checkbox"/>	Manual horn (Kangaroo)	£20.00
ES 35	<input type="checkbox"/>	Tray, swing-away (including mounting accessory, cut-out for control panel has to be custom-made)	£394.00
ES 40	<input type="checkbox"/>	Pennant	£28.00
ES 63	<input type="checkbox"/>	Front bumper bar, detachable, silver (only up to LL 32 cm)	£199.00
EZ 52	<input type="checkbox"/>	Tool kit with air pump	£38.00
ES 60	<input type="checkbox"/>	Vehicle transport kit according to ISO 7176-19	Inclusive