



SANGO Slimline with SEGO

Version: 2
Valid from: 01/01/2024
Valid until: new version or latest 31/12/2024

Type: Order Quote

Date:

Dealer Name:

Client Reference:

Purchase Order:

Email:

Delivery Address:

Standard configuration includes the following options:

- Front, rear or mid wheel drive chassis choice
- 6 km/h high torque 4 pole motors
- 60Ah batteries
- 8A charger
- 14" drive wheels and 8" castors, air
- Manual, tool adjustable backrest recline
- Manual, tool adjustable seat tilt
- VR2 drive only joystick, fixed joystick bracket
- 90A power module
- 41cm seat to floor height, tool adjustable
- No seat cushion
- No backrest cushion
- Swingaway legrests with calfstrap
- Angle adjustable footplates
- Detachable armrests with PU armpads
- Lapbelt

Estimated total chair cost based on the below selections:





*Options with POA require a formal quote before ordering £ 0.00

[Save Form](#)

[Email Form](#)

[Reset Form](#)

DRIVE BASE £

1000090	<input type="checkbox"/>	SANGO slimline		6,495
Drive Type				
6000001	<input type="checkbox"/>	Front Wheel Drive (FWD)		0
6000002	<input type="checkbox"/>	Rear Wheel Drive (RWD)		0
6000003	<input type="checkbox"/>	Mid Wheel Drive (MWD) 6 Wheel		0
6000327	<input type="checkbox"/>	Mid Wheel Drive (MWD) 5 Wheel		0
Maximum Speed				
6000005	<input type="checkbox"/>	6 km/h HT motor		STD
6000007	<input type="checkbox"/>	10 km/h HT motor	(FWD: R-net Gyro module mandatory)	435
Frame Colour				
6000010	<input type="checkbox"/>	Red metallic, glossy		0
6000011	<input type="checkbox"/>	Blue, matt		0
6000012	<input type="checkbox"/>	Gold, matt		0
6000383	<input type="checkbox"/>	Black, glossy		0
6000440	<input type="checkbox"/>	White, glossy		0
6000013	<input type="checkbox"/>	Different frame colour	<input type="text"/>	(Specify RAL colour code required) 495
	<input type="checkbox"/>	Different shroud colour	<input type="text"/>	(Specify RAL colour code required) POA
	<input type="checkbox"/>	Hydro-dipped shroud pattern	<input type="text"/>	(Detail Hydro-dipped pattern required in notes section) POA

[Click to see gallery](#)

Batteries & Charger			
6000364	<input type="checkbox"/>	Batteries 60Ah	STD
6000017	<input type="checkbox"/>	Charger 24V - 8A	STD
6000018	<input type="checkbox"/>	Charger 24V - 12A	245
WHEELS			£
Wheel Size			
6000019	<input type="checkbox"/>	12" drive wheels with 8" castors	FWD/RWD 0
6000020	<input type="checkbox"/>	14" drive wheels with 9" castors	FWD/RWD 0
6000022	<input type="checkbox"/>	12" drive wheels with 7" castors	MWD 0
6000023	<input type="checkbox"/>	14" drive wheels with 8" castors	MWD 0
Wheel / Tyre type			
6000024	<input type="checkbox"/>	Castor wheels, air	FWD/RWD STD
6000025	<input type="checkbox"/>	Castor and support wheels, air	MWD (7" always solid) 0
6000026	<input type="checkbox"/>	Castor wheels, solid	FWD/RWD 0
6000027	<input type="checkbox"/>	Castor and support wheels, solid	MWD 0
6000028	<input type="checkbox"/>	Drive wheels, air	STD
6000029	<input type="checkbox"/>	Drive wheels, solid	0
6000450	<input type="checkbox"/>	8" suspended castor forks	(MWD only) 435
6000479	<input type="checkbox"/>	Powered castor lock	(Not for rear castors on MWD) 635
6000480	<input type="checkbox"/>	Sprung loaded anti tip wheels	(Not for MWD) 285
6000539	<input type="checkbox"/>	Protector wheels, pair 125mm	185
Tyres			
6000030	<input type="checkbox"/>	Black	STD
6000031	<input type="checkbox"/>	Grey	0
Mudguards			
6000032	<input type="checkbox"/>	Mudguards for 9" castor wheels	(Not with suspended castor forks) 95
6000033	<input type="checkbox"/>	Mudguards for drive wheels wheels	115
LIGHTING & POWERED OPTIONS			£
Lighting		Lights must be selected if 10 km/h motors are chosen	
6000040	<input type="checkbox"/>	LED lights and indicators	395
Seat adjustments			
6000034	<input type="checkbox"/>	Powered backrest recline 30° (120°)	(1 actuator) 525
6000257	<input type="checkbox"/>	Powered backrest recline 45° (135°)	(1 actuator) 655
6000483	<input type="checkbox"/>	Biomechanical backrest recline 45° (135°)	(1 actuator) 1,245
6000281	<input type="checkbox"/>	Biomechanical backrest recline 73° (163°)	(Flip up armrests only)(1 actuator) 1,955
6000035	<input type="checkbox"/>	Powered seat tilt 45°	(No increase in seat to floor height)(1 actuator) 1,325
6000242	<input type="checkbox"/>	Powered seat tilt 52°	(No increase in seat to floor height)(1 actuator) 1,885
6000036	<input type="checkbox"/>	Powered seat lift 30cm and seat tilt 45°	(1cm increase in seat to floor height)(2 actuators) 2,095
6000243	<input type="checkbox"/>	Powered seat lift 30cm and seat tilt 52°	(1cm increase in seat to floor height)(2 actuators) 2,655
6000426	<input type="checkbox"/>	5° anterior tilt on above chosen tilt or lift tilt	(3cm increase in seat to floor height at 0°) 175
6000288	<input type="checkbox"/>	Catapult' seat, transfer assist, cm seat depth	(Minimum seat to floor height of 42.5cm)(1 actuator) 1,655

Centre mount legrest (including calf supports)			
6000038	<input type="checkbox"/>	Powered centre mount legrest, built in length compensation	1,425
			(Restrictions for RWD)(Angle adjustable footplate)(1 actuator)
6000039	<input type="checkbox"/>	Powered centre mount Transfer legrest, built in length compensation	1,755
			(Restrictions for RWD)(Footplate can be powered to the floor)(2 actuators)
6000422	<input type="checkbox"/>	Powered centre mount Transfer legrest, separate length and angle adjustment	1,755
			(Restrictions for RWD)(Footplate can be powered to the floor)(2 actuators)
6000460	<input type="checkbox"/>	Width adjustable footplate, small (19-26cm)	345
			(Replaces standard centre mount footplate)
6000462	<input type="checkbox"/>	Foot fixation belts	75
			(only for width adjustable footplate)
6000415	<input type="checkbox"/>	Footplate foam layer	55
			(5mm high density foam / cellular rubber)(Standard centre mount footplate only)
	<input type="checkbox"/>	Powered flip up footplate for centre mount legrest	POA
Swingaway legrests (including calf supports)			
6000037	<input type="checkbox"/>	Powered articulating legrests	1,025
			(6°-70°, angle adjustable footplates and PU calf plates)(2 actuators)
6000135	<input type="checkbox"/>	Calf plates upholstered instead of PU	75
6000136	<input type="checkbox"/>	Kneepad, right	65
6000137	<input type="checkbox"/>	Kneepad, left	65
	<input type="checkbox"/>	Single footplate for individual legrests	POA
CONTROLS			£
VR2 System Joystick modules		Maximum 2 actuators	
6000045	<input type="checkbox"/>	VR2 Drive only	STD
6000046	<input type="checkbox"/>	VR2 Lights	95
6000047	<input type="checkbox"/>	VR2 Seats & lights	165
Mounting of the joystick module			
6000041	<input type="checkbox"/>	Fixed bracket, right	STD
6000042	<input type="checkbox"/>	Fixed bracket, left	0
6000043	<input type="checkbox"/>	Swingaway bracket, right	85
6000044	<input type="checkbox"/>	Swingaway bracket, left	85
6000625	<input type="checkbox"/>	Mounting of the joystick module, swing-away bracket, right	185
6000626	<input type="checkbox"/>	Mounting of the joystick module, swing-away bracket, left	185
6000549	<input type="checkbox"/>	Mounting of the joystick module, drop-down bracket, right	375
6000550	<input type="checkbox"/>	Mounting of the joystick module, drop-down bracket, left	375
	<input type="checkbox"/>	Powered swingaway joystick mount	POA
Attendant control			
6000050	<input type="checkbox"/>	VR2 + attendant control, right	435
			(Also choose required joystick module above)
6000051	<input type="checkbox"/>	VR2 + attendant control, left	435
			(Also choose required joystick module above)
R-net System		An R-net joystick must be chosen if not selecting VR2	
Joystick modules		(All LED and LCD joystick modules below can operate 6 actuators and lights)	
6000052	<input type="checkbox"/>	R-net LED	525
			(If no power module is selected, 90A will be chosen)
6000053	<input type="checkbox"/>	R-net LCD-1	665
			(CJSM1)(2 jack sockets)
6000055	<input type="checkbox"/>	R-net LCD-2, infra-red	825
			(CJSM2)(2 jack sockets)
6000057	<input type="checkbox"/>	R-net LCD-2, infra-red and Bluetooth	1,025
			(CJSM2)(2 jack sockets)
6000434	<input type="checkbox"/>	R-net LCD-1, tray control	1,985
			(CJSM1)
6000056	<input type="checkbox"/>	HD kit for R-net LCD-2	1,045

Mounting of the joystick module			
6000041	<input type="checkbox"/>	Fixed bracket, right	0
6000042	<input type="checkbox"/>	Fixed bracket, left	0
6000043	<input type="checkbox"/>	Swingaway bracket, right	85
6000044	<input type="checkbox"/>	Swingaway bracket, left	85
6000163	<input type="checkbox"/>	Tray control bracket mounting, right	0
6000164	<input type="checkbox"/>	Tray control bracket mounting, left	0
6000625	<input type="checkbox"/>	Mounting of the joystick module, swing-away bracket, right	185
6000626	<input type="checkbox"/>	Mounting of the joystick module, swing-away bracket, left	185
6000549	<input type="checkbox"/>	Mounting of the joystick module, drop-down bracket, right	375
6000550	<input type="checkbox"/>	Mounting of the joystick module, drop-down bracket, left	375
	<input type="checkbox"/>	Powered swingaway joystick mount	POA
Power Modules			
6000060	<input type="checkbox"/>	90A Power module	STD
6000061	<input type="checkbox"/>	120A Power module	245
6000062	<input type="checkbox"/>	DAC box, direct actuator control, button, jack plug	(Only with R-net LCD joystick modules) 455
6000362	<input type="checkbox"/>	DAC box, direct actuator control, toggle, jack plug	(Only with R-net LCD joystick modules) 455
6000629	<input type="checkbox"/>	Mounting of the DAC box, with the joystick module	0
6000630	<input type="checkbox"/>	Mounting of the DAC box, with Scootcontrol	0
6000063	<input type="checkbox"/>	Gyro module	395
Attendant control			
6000067	<input type="checkbox"/>	R-net + attendant control, right	(Also choose required joystick module above) 435
6000068	<input type="checkbox"/>	R-net + attendant control, left	(Also choose required joystick module above) 435
6000384	<input type="checkbox"/>	R-net Scootcontrol attendant steer (as part of dual control system)	2,995
	<input type="checkbox"/>	R-net Scootcontrol attendant steer (as attendant only system)	2,995
		(Also choose 6000062 or 6000362 DAC box)(Also choose 6000392 external charge socket)	
	<input type="checkbox"/>	R-net Scootcontrol attendant steer mounted on backrest frame	(Height and angle adjustable)
	<input type="checkbox"/>	R-net Scootcontrol attendant steer mounted on headrest bracket	(Height adjustable)
6000230	<input type="checkbox"/>	R-net joystick module mounted as attendant control, right	(Mounted on backrest frame) 85
6000231	<input type="checkbox"/>	R-net joystick module mounted as attendant control, left	(Mounted on backrest frame) 85
R-Net Joystick knobs			
6000074	<input type="checkbox"/>	Mushroom knob	75
6000075	<input type="checkbox"/>	Ball mini, \varnothing 32mm	75
6000416	<input type="checkbox"/>	Golf ball, \varnothing 43mm	75
6000387	<input type="checkbox"/>	Foam ball, \varnothing 45mm	75
6000076	<input type="checkbox"/>	Soft foam ball, \varnothing 70mm	75
6000077	<input type="checkbox"/>	Stick joystick	75
6000078	<input type="checkbox"/>	T-grip	75
6000443	<input type="checkbox"/>	U-grip, vertical, small	(6cm wide) 95
6000079	<input type="checkbox"/>	U-grip, vertical, large	(10.5cm wide) 95
6000444	<input type="checkbox"/>	U-grip, horizontal, small	(8cm wide) 95
6000080	<input type="checkbox"/>	U-grip, horizontal, large	(10cm wide) 95
6000478	<input type="checkbox"/>	Dual USB charger, 2 x 2.5A	295
6000392	<input type="checkbox"/>	External charging socket	(Included when selecting tray control) 215
6000393	<input type="checkbox"/>	System locking plug	(Anti-theft) 65

SEATS		£
Seat height		(Top of seat frame to floor in cm with 14" drive wheels and 0° tilt) (1.25cm reduction with 12" drive wheels)(1cm increase with lift/tilt)
6000086	<input type="checkbox"/> 41cm	STD
6000324	<input type="checkbox"/> 43cm	0
6000088	<input type="checkbox"/> 44cm	0
6000325	<input type="checkbox"/> 45cm	0
6000089	<input type="checkbox"/> 46cm	0
6000326	<input type="checkbox"/> 47cm	0
6000090	<input type="checkbox"/> 48cm	0
6000274	<input type="checkbox"/> 50cm	0
Seat cushion size		
6000184	<input type="checkbox"/> Width 42cm	0
6000185	<input type="checkbox"/> Width 44cm	0
6000186	<input type="checkbox"/> Width 46cm	STD
6000187	<input type="checkbox"/> Width 48cm	0
6000188	<input type="checkbox"/> Width 50cm	0
6000191	<input type="checkbox"/> Depth 48cm	STD
6000192	<input type="checkbox"/> Depth 55cm	0
6000091	<input type="checkbox"/> Different seat cushion size <input type="text"/>	(Specify required sizes) 275
Seat cushion, integrated wooden base		Upholstery
6000256	<input type="checkbox"/> No seat cushion	(Seat frame only) STD
6000092	<input type="checkbox"/> Contour	Vinyl 95
6000094	<input type="checkbox"/> Contour, partially strapped	Air mesh 215
6000096	<input type="checkbox"/> Anatomic formed	Air mesh (partially strapped) 305
6000098	<input type="checkbox"/> Anatomic formed visco	Air mesh (partially memory foam & webbed) 355
Seat cushion foam, velcro base		Upholstery
		Also select metal seat plate or seat board
6000097	<input type="checkbox"/> Anatomic formed	Air mesh 305
6000099	<input type="checkbox"/> Anatomic formed visco	Air mesh (partially memory foam) 355
Seat plate and boards		Upholstery
6000282	<input type="checkbox"/> Metal seat plate, depth 45cm	Metal (not with catapult seat) 25
6000101	<input type="checkbox"/> Seat board	Vinyl 25
6000103	<input type="checkbox"/> Seat board, partially strapped	Vinyl 115
6000104	<input type="checkbox"/> Threshold, front	Vinyl (Upholstered, 5cm height) 50
6000105	<input type="checkbox"/> Threshold, rear	Vinyl (Upholstered, 5cm height) 50
6000106	<input type="checkbox"/> Acrylic threshold, rear	Acrylic (depth adjustable, 5cm height) 50
SEATS (continued)		£
Alternative upholstery		
6000107	<input type="checkbox"/> Air mesh instead of vinyl	95
6000108	<input type="checkbox"/> Stretch rubber instead of air mesh	50
Alternative Seating		
<input type="checkbox"/>	Recaro seating (specify Recaro seating type) <input type="text"/>	POA

Seat accessories			
6000110	<input type="checkbox"/>	Thigh support upholstered small, set	(not with catapult seat)(22 x 11cm LxH) 445
6000111	<input type="checkbox"/>	Thigh support upholstered large, set	(not with catapult seat)(36 x 13cm LxH) 475
6000112	<input type="checkbox"/>	Multi thigh support upholstered small, set	(not with catapult seat)(22 x 11cm LxH) 505
6000113	<input type="checkbox"/>	Multi thigh support upholstered large, set	(not with catapult seat)(36 x 13cm LxH) 535
6000232	<input type="checkbox"/>	Acrylic shield instead of upholstered	(not with multi thigh support) (Also choose thigh support 6000110 or 6000111) 0
BACKRESTS			£
Third party backrest frame			
6000202	<input type="checkbox"/>	Tube distance 40cm	0
6000314	<input type="checkbox"/>	Tube distance 48cm	(only with detachable armrests) 175
Backrest cushion size			
6000193	<input type="checkbox"/>	Width 42cm	0
6000194	<input type="checkbox"/>	Width 44cm	0
6000195	<input type="checkbox"/>	Width 46cm	STD
6000196	<input type="checkbox"/>	Width 48cm	0
6000197	<input type="checkbox"/>	Width 50cm	0
6000200	<input type="checkbox"/>	Height 50cm	STD
6000201	<input type="checkbox"/>	Height 57cm	0
6000115	<input type="checkbox"/>	Different backrest cushion size <input type="text"/>	(Specify required sizes) 275
Backrest cushion position			
6000423	<input type="checkbox"/>	Low	(Mounting 40mm lower) 0
6000424	<input type="checkbox"/>	Standard	(Mounting in standard position) STD
6000425	<input type="checkbox"/>	High	(Mounting 40mm higher) 0
Backrest cushion type		Upholstery	
6000212	<input type="checkbox"/>	No backrest cushion	(Backrest frame only) STD
6000116	<input type="checkbox"/>	Contour	Vinyl 105
6000117	<input type="checkbox"/>	Deep contour	Air mesh (Width adj built in laterals) 145
6000118	<input type="checkbox"/>	Deep contour, vertical	Air mesh (Vertical elastic straps & width adj built in laterals) 235
6000119	<input type="checkbox"/>	Deep contour, horizontal	Air mesh (Horizontal tension adj straps & width adj built in laterals) 275
6000120	<input type="checkbox"/>	Deep contour, Flex	Air mesh (Horizontal tension adj straps & width adj built in laterals) 365
6000121	<input type="checkbox"/>	Extra deep contour	Air mesh (Horizontal tension adj straps & width adj built in laterals) 385
			(Not with catapult seat)
6000122	<input type="checkbox"/>	Extra deep contour, Flex	Air mesh (Horizontal tension adj straps & width adj built in laterals) 425
			(Not with catapult seat)
Alternative upholstery			
6000123	<input type="checkbox"/>	Air mesh instead of vinyl	105
6000124	<input type="checkbox"/>	Stretch rubber instead of air mesh	65
Backrest accessories		Upholstery	
6000126	<input type="checkbox"/>	Thoracic support, adjustable, right	(Stealth 18 x 13 DxH)(Request extra link if with deep contour backrest) 375
6000127	<input type="checkbox"/>	Thoracic support, adjustable, left	(Stealth 18 x 13 DxH)(Request extra link if with deep contour backrest) 375
6000128	<input type="checkbox"/>	Manual, gas spring adjustable recline	305
6000129	<input type="checkbox"/>	Folding backrest	185
MANUAL LEGRESTS			£
6000361	<input type="checkbox"/>	No legrests	0

Centre mount legrest			
6000130	<input type="checkbox"/>	Centre mount legrest, angle and height adjustable	(Angle adjustment restricted for RWD) 105
Centre mount legrest accessories			
6000460	<input type="checkbox"/>	Width adjustable footplate, small (19-26cm)	(Replaces standard centre mount footplate) 345
6000462	<input type="checkbox"/>	Foot fixation belts	(only for width adjustable footplate) 75
6000415	<input type="checkbox"/>	Footplate foam layer	(5mm high density foam / cellular rubber)(Standard centre mount footplate only) 55
6000131	<input type="checkbox"/>	Calf supports	185
Swing away legrests			
6000289	<input type="checkbox"/>	Standard footrests, calf strap	(Angle adjustable footplates) STD
6000133	<input type="checkbox"/>	Standard footrests, depth adj PU calfplates	(Angle adjustable footplates) 185
6000134	<input type="checkbox"/>	Angle adjustable footrests, depth adj PU calfplates	(6°-70° gas spring operated)(Angle adjustable footplates) 345
	<input type="checkbox"/>	Single footplate for individual legrests	POA
Swing away legrests accessories			
6000135	<input type="checkbox"/>	Calfplates upholstered instead of PU	75
6000136	<input type="checkbox"/>	Kneepad, right	65
6000137	<input type="checkbox"/>	Kneepad, left	65
6000142	<input type="checkbox"/>	Amputation support, right	165
6000143	<input type="checkbox"/>	Amputation support, left	165
ARMRESTS			£
Armrests			
6000375	<input type="checkbox"/>	Detachable	(Includes side shields)(Angle & height adjustable) 125
6000145	<input type="checkbox"/>	Flip up	(Angle & height adjustable) STD
6000377	<input type="checkbox"/>	40mm extra height adjustment for flip up armrests, set	65
6000545	<input type="checkbox"/>	Locking mechanism, up and down	(Flip Up only) POA
6000546	<input type="checkbox"/>	Locking mechanism, up and down position, left	(Flip Up only) POA
Armpads		Upholstery	
6000146	<input type="checkbox"/>	PU 34cm, right	PU STD
6000147	<input type="checkbox"/>	PU 34cm, left	PU STD
6000148	<input type="checkbox"/>	Upholstered, 30cm, right	Vinyl 75
6000149	<input type="checkbox"/>	Upholstered, 30cm, left	Vinyl 75
6000150	<input type="checkbox"/>	Upholstered, 40cm, right	Vinyl 85
6000151	<input type="checkbox"/>	Upholstered, 40cm, left	Vinyl 85
6000152	<input type="checkbox"/>	P-shape, upholstered, 40cm, right	Vinyl (Only with detachable armrests) 105
6000153	<input type="checkbox"/>	P-shape, upholstered, 40cm, left	Vinyl (Only with detachable armrests) 105
Alternative upholstery			
6000353	<input type="checkbox"/>	Air mesh instead of vinyl	75
Hemiplegic armpads			
6000485	<input type="checkbox"/>	Hemi armpad, hand part flat, right	PU (Length 465mm, includes swivel mounting) 265
6000486	<input type="checkbox"/>	Hemi armpad, hand part flat, left	PU (Length 465mm, includes swivel mounting) 265
6000565	<input type="checkbox"/>	Hemi armpad with handpalm support, right	(Length 477mm, includes swivel mounting) 285
6000566	<input type="checkbox"/>	Hemi armpad with handpalm support, centre	(Length 520mm, includes swivel mounting) 300
6000567	<input type="checkbox"/>	Hemi armpad with handpalm support, left	(Length 477mm, includes swivel mounting) 285
6000487	<input type="checkbox"/>	Hemi 70mm extension	PU 85

HEADRESTS			£
Headrest metal bracket			
6000154	<input type="checkbox"/>	Height and depth adjustable	135
6000155	<input type="checkbox"/>	Height, depth and width adjustable	155
Headrest cushion		Upholstery	
6000157	<input type="checkbox"/>	PU small	115
6000158	<input type="checkbox"/>	Padded butterfly shape	125
6000159	<input type="checkbox"/>	Padded flexible, small	155
6000160	<input type="checkbox"/>	Padded flexible, large	135
Alternative upholstery			
6000354	<input type="checkbox"/>	Air mesh instead of vinyl	75
TRAYS			£
Acrylic tray			
6000161	<input type="checkbox"/>	Recess on joystick side	(Mounted on opposite side to the joystick module) 335
	<input type="checkbox"/>	Full tray, no recess	POA
6000162	<input type="checkbox"/>	Hemi tray	(Half tray)(Mounted on opposite side to the joystick module) 275
Tray accessories			
6000166	<input type="checkbox"/>	Raised edge, acrylic, front	65
6000167	<input type="checkbox"/>	Raised edge, acrylic, right	65
6000168	<input type="checkbox"/>	Raised edge, acrylic, left	65
ACCESSORIES			£
6000169	<input type="checkbox"/>	Lapbelt, standard, 1.90m	STD
6000385	<input type="checkbox"/>	Backwards extended & higher bracket for lapbelt standard	55
6000386	<input type="checkbox"/>	Lapbelt, automatic roll-up, 1.35m, right	(Roll-up side) 195
6000394	<input type="checkbox"/>	Lapbelt, automatic roll-up, 1.35m, left	(Roll-up side) 195
For more positioning options see DIETZ Mobility UK - Bodypoint order form			
6000441	<input type="checkbox"/>	Armrest bag, right	(30 x 20 x 5cm) 45
6000442	<input type="checkbox"/>	Armrest bag, left	(30 x 20 x 5cm) 45
Mirror on right hand side must be selected if 10 km/h motors are chosen			
6000298	<input type="checkbox"/>	Mirror on right hand side	65
6000172	<input type="checkbox"/>	Mirror on left hand side	65
6000173	<input type="checkbox"/>	Cane/crutch holder, right hand side	(For 2 canes / crutches) 75
6000352	<input type="checkbox"/>	Cane/crutch holder, left hand side	(For 2 canes / crutches) 75
6000176	<input type="checkbox"/>	Bag / backpack hooks	(Mounted on backrest frame) 125
6000410	<input type="checkbox"/>	Bag/backpack bracket (2 hooks), on backrest tube	125
RD1.11	<input type="checkbox"/>	Phone holder, multi adjustable, armrest mounted	POA
RD2.11	<input type="checkbox"/>	Phone holder, multi adjustable, side rail mounted	POA
RD3.11	<input type="checkbox"/>	Phone holder, multi adjustable, tray mounted	POA
	<input type="checkbox"/>	Tablet mount, multi adjustable, side rail mounted (specify tablet type)	POA
	<input type="checkbox"/>	Q-Straint QLK150 docking system	POA
6000538	<input type="checkbox"/>	DAHL car docking preparation including 5 Dahl nuts	485
6000363	<input type="checkbox"/>	DAHL car docking preparation, including DAHL lock plate	625
6000176	<input type="checkbox"/>	Bag / backpack hooks	(Mounted on headrest bracket) 125
6000489	<input type="checkbox"/>	Wheelchair cover	245
8000046	<input type="checkbox"/>	Hand warmer	(R-Net required) 1,215

- 8000047 Hand warmer dome, 2-hands hood
- Wireless stop
- Red button stop, mounted on backrest frame

(R-Net required) 535
POA
POA

BESPOKE OPTIONS / SPECIALS

Please add clear and detailed information for the bespoke option(s) required, referencing any additional pictures, drawings etc. that will be supplied with the order form

Click to insert pictures:

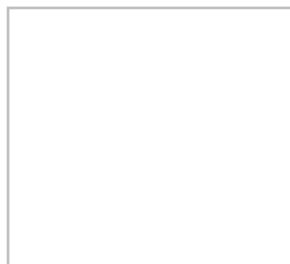
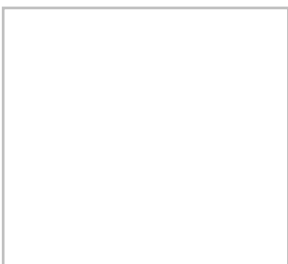

SPECIAL CONTROLS (R-net only)			£
Omni Module			
6000070	<input type="checkbox"/>	Mounted on fixed bracket, right	1,125
6000071	<input type="checkbox"/>	Mounted on fixed bracket, left	1,125
6000072	<input type="checkbox"/>	Mounted on swing-away bracket, right	1,205
6000073	<input type="checkbox"/>	Mounted on swing-away bracket, left	1,205
6000627	<input type="checkbox"/>	Mounting of the OMNI module display, swing-away bracket, long pin, right	185
6000628	<input type="checkbox"/>	Mounting of the OMNI module display, swing-away bracket, long pin, left	185
RD1.12	<input type="checkbox"/>	Fixed stem Omni mount, multi adjustable, armrest mounted	POA
RD2.12	<input type="checkbox"/>	Fixed stem Omni mount, multi adjustable, side rail mounted	POA
RD1.13	<input type="checkbox"/>	Flexi stem Omni mount, multi adjustable, armrest mounted	POA
RD2.13	<input type="checkbox"/>	Flexi stem Omni mount, multi adjustable, side rail mounted	POA
Special input devices			Operating Force
8000003	<input type="checkbox"/>	Micro joystick	(8.5 gram) 3,045
8000004	<input type="checkbox"/>	Multi joystick	(50 gram) 2,755
8000005	<input type="checkbox"/>	All-round Light joystick	(120 gram) 2,195
8000006	<input type="checkbox"/>	All-round Light joystick, chin	(includes 2 satellite switches and foam ball)(120 gram) 2,675
8000007	<input type="checkbox"/>	All-round joystick	(250 gram) 1,385
8000008	<input type="checkbox"/>	All-round joystick, chin	(includes 2 satellite switches and foam ball)(250 gram) 1,845
8000031	<input type="checkbox"/>	All-round heavy duty joystick	(650 gram) 2,975
	<input type="checkbox"/>	CoMoveIT, head and foot control	POA
Mounting of special input device			
8000009	<input type="checkbox"/>	On armrest, right	105
8000010	<input type="checkbox"/>	On armrest, left	105
8000011	<input type="checkbox"/>	In / on tray	(please specify dimensions and required mounting position in a detailed drawing) 865
Swing arms for chin control			
8000012	<input type="checkbox"/>	Manual horizontal, right	1,745
8000030	<input type="checkbox"/>	Manual horizontal, left	1,745
8000013	<input type="checkbox"/>	Powered horizontal, right	3,215
8000014	<input type="checkbox"/>	Powered horizontal, left	3,215
8000015	<input type="checkbox"/>	Powered vertical, right	3,215
8000016	<input type="checkbox"/>	Powered vertical, left	3,215
Switches			
6000081	<input type="checkbox"/>	∅17mm, red	185
6000082	<input type="checkbox"/>	∅17mm, green	185
6000490	<input type="checkbox"/>	∅17mm, yellow	185
6000491	<input type="checkbox"/>	∅17mm, blue	185
8000049	<input type="checkbox"/>	∅17mm, red, on GooseNeck	325
8000050	<input type="checkbox"/>	∅17mm, green, on GooseNeck	325
8000051	<input type="checkbox"/>	∅17mm, yellow, on GooseNeck	325
8000052	<input type="checkbox"/>	∅17mm, blue, on GooseNeck	325
6000083	<input type="checkbox"/>	∅30mm, red	215
6000084	<input type="checkbox"/>	∅30mm, green	215
6000492	<input type="checkbox"/>	∅30mm, yellow	215
6000493	<input type="checkbox"/>	∅30mm, blue	215
6000388	<input type="checkbox"/>	∅50mm, red	215

Order / Quotation form - SANGO slimline with SEGO comfort

6000389	<input type="checkbox"/>	ø50mm, green	215
6000494	<input type="checkbox"/>	ø50mm, yellow	215
6000495	<input type="checkbox"/>	ø50mm, blue	215
6000496	<input type="checkbox"/>	ø63mm, red	215
6000497	<input type="checkbox"/>	ø63mm, green	215
6000498	<input type="checkbox"/>	ø63mm, yellow	215
6000499	<input type="checkbox"/>	ø63mm, blue	215
8000044	<input type="checkbox"/>	Micro light button	(10 gram) 325