

Folding Push Device

R20



**UK
CA
CE**

ORDER FORM

Errors and imissions excepted.

Billing Address Or Customer-ID		Shipping Address		<input type="checkbox"/> Identical To Billing Address
C.-ID:		C.-ID:		
Name:		Name:		
Street:		Street:		
Town/PC:		Town / PC:		
E-Mail:		E-Mail:		
Phone:		Phone:		
Order Information		User Weight		
<input type="checkbox"/> Order <input type="checkbox"/> Calculation <input type="checkbox"/> Built-4-Me®		Max. load capacity: 190 kg		
Purchase Order No.: <input type="text"/>		User Weight: <input type="text"/> kg		
Art. No.: 07500-001		Reimbursement Code: xxx		
Order Date:	Day <input type="text"/>	Month <input type="text"/>	Year <input type="text"/>	
			Base Price	£ 1,765

Technical Data Overview

Max. load capacity	190 kg	Max. speed forward	5 km/h (2/3.7/5)
Motor	250 W / 30 Nm	Max. range	15 km*
Protection class motor / display	IP54 / IP65	Max. slope	10° / 18 %
Weight of battery	1.5 kg	Max. user weight	170 kg
Weight of motor and brackets	3 kg	Max kerb climbing	50 mm**
Total weight incl. battery	4.5 kg	Max. motor noise	60 dbA
Total weight excl. battery	3 kg	Charging time (full charge)	Approx. 4-5 hours
Wheelchair seat height range	410 - 510 mm	Battery Lithium Ion	5.8 Ah / 36 V (209 Wh)
Wheelchair seat width range	340 - 600 mm	Charger 100-240 V AC	36 V / 1.35 A

Intended use and environment: For attendants pushing wheelchair users; indoor and outdoor use.

* depending on user weight, topographie

** depending on wheelchair, ground texture, operation

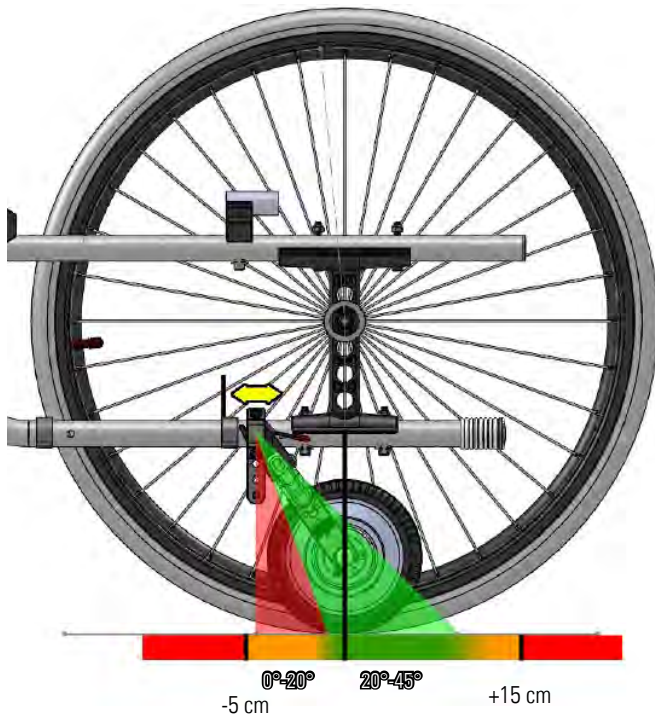

Assembly Breezy X-Family wheelchairs with Empulse R20



Dockingarm Matrix R20

Sitzhöhe hinten / Rear Seat Height (mm)

	380	390	400	410	420	430	440	450	460	470	480	490	500	510	520	540	560
320						XS	XS	XS	XS	S	S	S	S	S	S	S	S
330						XS	XS	XS	XS	S	S	S	S	S	S	S	S
340					XS	XS	XS	XS	S	S	S	S	S	S	S	S	S
350					XS	XS	XS	XS	S	S	S	S	S	S	S	S	S
360				XS	XS	XS	XS	XS	S	S	S	S	S	S	S	S	S
370				XS	XS	XS	XS	XS	S	S	S	S	S	S	S	S	S
380			XS	XS	XS	XS	XS	S	S	S	S	S	S	S	S	S	S
390			XS	XS	XS	XS	XS	S	S	S	S	S	S	S	S	S	S
400			XS	XS	XS	XS	S	S	S	S	S	S	S	S	S	S	L
410			XS	XS	XS	XS	S	S	S	S	S	S	S	S	S	S	L
420						S	S	S	S	S	S	S	S	S	S	L	L
430						S	S	S	S	S	S	S	S	S	S	L	L
440				S	S	S	S	S	S	L	L	L	L	L	L	L	L
450				S	S	S	S	S	S	L	L	L	L	L	L	L	L
460			S	S	S	S	S	S	L	L	L	L	L	L	L	L	L
470			S	S	S	S	S	S	L	L	L	L	L	L	L	L	L
480		S	S	S	S	S	S	L	L	L	L	L	L	L	L	L	L
490		S	S	S	S	S	S	L	L	L	L	L	L	L	L	L	L
500		S	S	S	S	S	L	L	L	L	L	L	L	L	L	L	L
510		S	S	S	S	S	L	L	L	L	L	L	L	L	L	L	L
520		S	S	L	L	L	L	L	L	L	L	L	L	L	L	L	L
530		S	S	L	L	L	L	L	L	L	L	L	L	L	L	L	L
540		S	S	L	L	L	L	L	L	L	L	L	L	L	L	L	L
550		S	S	L	L	L	L	L	L	L	L	L	L	L	L	L	L
560		S	S	L	L	L	L	L	L	L	L	L	L	L	L	L	L
570		S	S	L	L	L	L	L	L	L	L	L	L	L	L	L	L
580		S	S	L	L	L	L	L	L	L	L	L	L	L	L	L	L
590		S	S	L	L	L	L	L	L	L	L	L	L	L	L	L	L
600		L	L	L	L	L	L	L	L	L	L	L	L	L	L	L	L

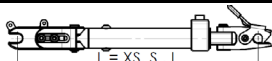

XS = 206 mm
S = 236 mm
L = 276 mm

R20 Standard Spec Stocked In The UK - 5 Day Lead Time

Each of the 4 configurations are stocked in the UK for fast shipment, please refer to the sizing matrix

Docking Arms	Part Number	RRP	Order Quantity
XS (Max RSH 46 - Max SW 41)	07500001-001045	£1,795	
S (Max RSH 56 - Max SW 59)	07500001-001044	£1,795	
L (Max RSH 56 - Max SW 60)	07500001-001043	£1,795	
IBIS Docking Arms	07500001-002626	£1,795	

R20 Configured Spec - 10-15 Day lead time

R20	£
<input type="checkbox"/> 07500000 R20 incl. battery, controller, user interface and charger	1,795

R20 Mounting (1)

<input type="checkbox"/> EMR000034 UniX ²	<input type="checkbox"/> EMR000048 Emineo	<input type="checkbox"/> EMR000057 Premium	<input type="checkbox"/> EMR000146 Neon ²
<input type="checkbox"/> EMR000035 PariX ²	<input type="checkbox"/> EMR000050 Cirrus G5	<input type="checkbox"/> EMR000058 Style	Competitor models
<input type="checkbox"/> EMR000036 BasiX ²	<input type="checkbox"/> EMR000051 Cirrus G5 Base	<input type="checkbox"/> EMR000059 Style X/X-Ultra	<input type="checkbox"/> EMR010039 Frametube diameter 22-28 mm
<input type="checkbox"/> EMR000037 RubiX ²	<input type="checkbox"/> EMR000052 Ibis (Oct. 2019)	<input type="checkbox"/> EMR000055 Life Eco	<input type="checkbox"/> EMR010043 Frametube diameter 29-32 mm
<input type="checkbox"/> EMR000038 HeliX ²	<input type="checkbox"/> EMR000049 Exigo	<input type="checkbox"/> EMR000056 Life i	
<input type="checkbox"/> EMR000039 HeliX ² Comfort	<input type="checkbox"/> EMR000053 Uni	<input type="checkbox"/> EMR000108 Life, R, T, RT	
<input type="checkbox"/> EMR000047 Relax ²	<input type="checkbox"/> EMR000054 HD	<input type="checkbox"/> EMR000129 Easy 200 / 300	

Seat Width

<input type="checkbox"/> SW32 320 mm	<input type="checkbox"/> SW40 400 mm	<input type="checkbox"/> SW48 480 mm	<input type="checkbox"/> SW56 560 mm
<input type="checkbox"/> SW33 330 mm	<input type="checkbox"/> SW41 410 mm	<input type="checkbox"/> SW49 490 mm	<input type="checkbox"/> SW57 570 mm
<input type="checkbox"/> SW34 340 mm	<input type="checkbox"/> SW42 420 mm	<input type="checkbox"/> SW50 500 mm	<input type="checkbox"/> SW58 580 mm
<input type="checkbox"/> SW35 350 mm	<input type="checkbox"/> SW43 430 mm	<input type="checkbox"/> SW51 510 mm	<input type="checkbox"/> SW59 590 mm
<input type="checkbox"/> SW36 360 mm	<input type="checkbox"/> SW44 440 mm	<input type="checkbox"/> SW52 520 mm	<input type="checkbox"/> SW60 600 mm
<input type="checkbox"/> SW37 370 mm	<input type="checkbox"/> SW45 450 mm	<input type="checkbox"/> SW53 530 mm	
<input type="checkbox"/> SW38 380 mm	<input type="checkbox"/> SW46 460 mm	<input type="checkbox"/> SW54 540 mm	
<input type="checkbox"/> SW39 390 mm	<input type="checkbox"/> SW47 470 mm	<input type="checkbox"/> SW55 550 mm	

Rear Seat Height

<input type="checkbox"/> RSH39 390 mm	<input type="checkbox"/> RSH43 430 mm	<input type="checkbox"/> RSH47 470 mm	<input type="checkbox"/> RSH51 510 mm
<input type="checkbox"/> RSH40 400 mm	<input type="checkbox"/> RSH44 440 mm	<input type="checkbox"/> RSH48 480 mm	<input type="checkbox"/> RSH52 520 mm
<input type="checkbox"/> RSH41 410 mm	<input type="checkbox"/> RSH45 450 mm	<input type="checkbox"/> RSH49 490 mm	
<input type="checkbox"/> RSH42 420 mm	<input type="checkbox"/> RSH46 460 mm	<input type="checkbox"/> RSH50 500 mm	

Order Process Information

<input type="checkbox"/> EMR090214 With wheelchair order	-
<input type="checkbox"/> EMR090213 Without wheelchair order	-

Accessories

Accessories	£
<input type="checkbox"/> EMR090074 Front and rear light	35
<input type="checkbox"/> EMR090162 Additional battery, Lithium-Ion, 5.8 Ah	335

(1) Choose applicable wheelchair model, seat width and rear seat height. For box frame products (frame tube diameter 22-28 mm), standard push handles only

Comments

R20

£

Base Price

1,765

Total Of Additional Equipment

Packaging And Transport

Exclusive VAT

VAT

Total Price

Date

Signature

Day

Month

Year

Send E-Mail

**Sunrise Medical**

Thorns Road
 Brierley Hill
 Phone: 01384 421 500
 E-Mail: enquiries@sunmed.co.uk
 www.SunriseMedical.co.u