

Invoice to:
 Name:
 Street:
 Town: Postal code:
 Country:
 Tel: Fax:
 Order date:
 Purchase order:

Deliver to:
 Name:
 Street:
 Town: Postal code:
 Country:
 Tel: Fax:
 Marked for:



6 week lead time
 Salsa M² Mini
Base Price £6,995



Max. user weight: 140 kg (22 stone)

Fax: +44 (0)845 605 66 89

E-mail: orders@sunmed.co.uk

Standard Features (Salsa M ² Mini)			
<input type="checkbox"/> Mid wheel drive base	<input type="checkbox"/> 6 wheel independent suspension	<input type="checkbox"/> Flip back adjustable armrests	<input type="checkbox"/> 12.5" Drive wheels
<input type="checkbox"/> 7cm kerb climbing ability	<input type="checkbox"/> Angle adjustable back (-4° to 16°)	<input type="checkbox"/> Angle & depth adjustable footplates	<input type="checkbox"/> 36Ah Batteries
<input type="checkbox"/> JAY Deep contour active back	<input type="checkbox"/> JAY Optimum comfort cushion	<input type="checkbox"/> 52cm Overall width	<input type="checkbox"/> 10kph motors
<input type="checkbox"/> LED lights & indicators	<input type="checkbox"/> R-Net LCD joystick	<input type="checkbox"/> R-Net Gyro	<input type="checkbox"/> Red Line Decals

STANDARD SEAT: FRAME / SEAT SIZE			
	Width Setting		Depth setting
SW41	<input type="radio"/> 41cm (16")	SD41	<input type="radio"/> 41cm (16")
SW43	<input type="radio"/> 43cm (17")	SD43	<input type="radio"/> 43cm (17")
SW46	<input type="radio"/> 46cm (18")	SD46	<input type="radio"/> 46cm (18")
SW48	<input type="radio"/> 48cm (19")	SD48	<input type="radio"/> 48cm (19")
SW51	<input type="radio"/> 51cm (20")	SD51	<input type="radio"/> 51cm (20")

STR020114 : Adjustable Seating System
 Seat frame is fully adjustable from 41cm to 51cm
 (16" - 20") in width and depth. Independently adjustable in 2.5cm (1") increments

JAY COMFORT SEAT			
JCL020011	<input type="radio"/> Comfort seat pan, without threshold	<i>(N/A with colour options) (thickness 2cm) (1)</i>	
JCL020012	<input type="radio"/> Comfort seat pan, with 5cm (2") threshold	<i>(N/A with colour options) (thickness 2cm) (1)</i>	
JCL020003	<input type="radio"/> Standard cushion - stretched rubber upholstery	<i>(thickness 8cm) (1)</i>	
JCL020007	<input type="radio"/> Optimum comfort - stretched rubber upholstery	<i>(anatomic formed - thickness 9cm) (1)</i>	
STR020110	<input type="checkbox"/> Omit cushion		-199
	<input type="radio"/> Standard pro skin cushion & velour headrest	<i>(N/A with colour options)</i>	
	<input type="checkbox"/> Pro Air® microclimatic breathable fabric - Chosen colour options below	<i>(Net Price)</i>	
	Vented Upholstery Colour	Upholstery Side Panel Colour	Stitching Colour
60999	<input type="checkbox"/> Black	RAL9005 <input type="checkbox"/> Jet Black	RAL3020 <input type="checkbox"/> Traffic Red

JAY COMFORT BACKRESTS			
JCL030004	<input type="radio"/> Shallow contour - Hard Back	<i>(50cm back height)</i>	
JCL030008	<input type="radio"/> Shallow contour - Vertical Elastic Straps	<i>(57cm back height)</i>	
JCL030006	<input type="radio"/> Shallow contour - Tension adj straps	<i>(57cm back height)</i>	
JCL030012	<input type="radio"/> Deep contour - passive - Tension adj straps	<i>(57cm back height) (4" integrated lateral support)</i>	
JCL030010	<input type="radio"/> Deep contour - active - Tension adj straps	<i>(57cm back height) (4" integrated lumbar lateral support)</i>	
STR030300	<input type="checkbox"/> Omit backrest cushion		-257
	<input type="radio"/> Standard pro skin cushion & velour headrest	<i>(N/A with colour options)</i>	
	<input type="checkbox"/> Pro Air® microclimatic breathable fabric - Chosen colour options below	<i>(Net Price)</i>	
	Vented Upholstery Colour	Upholstery Side Panel Colour	Stitching Colour
60999	<input type="checkbox"/> Black	RAL9005 <input type="checkbox"/> Jet Black	RAL3020 <input type="checkbox"/> Traffic Red

STANDARD HEADRESTS			
JCL040001	<input type="checkbox"/> JAY Comfort seating headrest	<i>(Mounted via Comfort backrest - only available with Comfort back)</i>	
JCL040002	<input type="checkbox"/> JAY Comfort seating headrest - winged style	<i>(Mounted via Comfort backrest - only available with Comfort back)</i>	
	<input type="checkbox"/> Omit headrest		
	<input type="radio"/> Standard pro skin cushion & velour headrest	<i>(N/A with colour options)</i>	
	<input type="checkbox"/> Pro Air® microclimatic breathable fabric - Chosen colour options below	<i>(Net Price)</i>	
	Vented Upholstery Colour	Upholstery Side Panel Colour	Stitching Colour
60999	<input type="checkbox"/> Black	RAL9005 <input type="checkbox"/> Jet Black	RAL3020 <input type="checkbox"/> Traffic Red

(1) JAY Comfort Cushion depth versions 41 to 46cm and 48 to 51cm dependent on size selected

CS Note: Include Red Line Decals on Notes

SEAT HEIGHT: Select Seat Height setting inline with Seat Tilt/Lift Option chosen

		Fixed Tilt		Power Tilt		Power Lift / Tilt			
SH43	<input type="radio"/>	43 cm	Fixed Tilt	SH43	<input type="radio"/>	43 cm	Power Tilt		
SH45	<input type="radio"/>	45 cm	Fixed Tilt (1)	SH45	<input type="radio"/>	45 cm	Power Tilt (1)		
SH47	<input type="radio"/>	47 cm	Fixed Tilt	SH47	<input type="radio"/>	47 cm	Power Tilt		
						SH45	<input type="radio"/>	45 cm	Power Lift / Tilt (1)
						SH47	<input type="radio"/>	47 cm	Power Lift / Tilt
						SH49	<input type="radio"/>	49 cm	Power Lift / Tilt

1) Default setting if no height selected

TILT & LIFT

SAL130002	<input type="radio"/>	Manual tilt (3° preset tilt)	(0°, 3°, 6° and 9° adjustable)	
SAL130004	<input type="checkbox"/>	Powered C.O.G tilt: 0° to 30°	(C.O.G tilt, for seat to floor height please refer above)	651
SAL130005	<input type="checkbox"/>	Powered negative C.O.G tilt: -5° to 25°	(C.O.G tilt, 47cm STFH only)	785
SAL130007	<input type="checkbox"/>	Powered C.O.G tilt: 0° to 50°	(Not available with power or gas strut recline)	895
SAL130006	<input type="checkbox"/>	Powered lift & tilt: 30cm lift, 0° to 30° tilt	(C.O.G tilt with lift, for seat to floor height please refer above)	1748

BACKREST RECLINE

STR030018	<input type="radio"/>	Mechanical fixed recline back (-4° to 16°)		
STR030025	<input type="checkbox"/>	Manual gas strut recline back (-5° - 30°)	(Attendant operated only -No Parts adjustment width & depth when seat size changes)	211
STR030026	<input type="checkbox"/>	Powered recline back (-5° - 30°)	(No Parts adjustment width & depth when seat size changes)	421

PUSH HANDLES

STR030213	<input checked="" type="radio"/>	Straight Push handle	(Not available with standard or curved headrest)	
-----------	----------------------------------	----------------------	--	--

LATERAL SUPPORTS

STR030601	<input type="checkbox"/>	Lateral supports short (pair)		273
STR030602	<input type="checkbox"/>	Lateral supports long (pair)		273

ARMRESTS

STR040122	<input checked="" type="radio"/>	Flip-up armrest (height, angle adjustable)	(Height Angle and depth adjustable via outside of armrest)	
STR040127	<input type="checkbox"/>	Reclining flip-back armrest	(Armrest stays level when backrest Reclines)	171
STR040126	<input type="checkbox"/>	Single post armrest	(2" inward width adjustment / 4" depth adjustment via sideguard. Increases overall chair width by 2cm)	216

ARMPADS

STR040112	<input checked="" type="radio"/>	Standard Armpad - 385 x 60mm pad		
STR040113	<input type="checkbox"/>	Contoured Armpads - 41cm (16") long		57
STR040114	<input type="checkbox"/>	Jay Comfort Padded Armpad - 41cm (16") long		113
STR040119	<input type="checkbox"/>	Hemi Armpad (Medium forearm pad & Small hand Pad 28cm (11") Pad 11 x 18cm (4.5" x 7"))		408

POSITIONING ITEMS

STR030605	<input type="checkbox"/>	Pommel	(Height / depth adj. / Quick release removable)	(Not available with centre mount legrests)	193
-----------	--------------------------	--------	---	--	-----

LEGRESTS & FOOTPLATES**Fixed centre mount legrests & Flip-up footboard**

STR050106 / 112	<input type="radio"/>	Centre Mount Legrest: Short	(29cm - 37cm (11.5" - 14.5") Lower Leg Length)	
STR050107 / 113	<input type="radio"/>	Centre Mount Legrest: Medium	(37cm - 47cm (14.5" - 18.5") Lower Leg Length)	

Swing-away legrests

(Lower leg length: 34cm - 48cm / 13" - 19")

STR050040	<input type="radio"/>	Standard hanger receivers	(Comes standard, with 70 degree s/a hangers, not with Uni style)	
STR050041	<input type="radio"/>	Offset hanger receivers	(20mm outwards offset each side, comes std with all ELR and ALR hangers, not with Uni style)	
STR050015	<input type="radio"/>	70° swing-away legrests		
STR050019	<input type="radio"/>	80° Uni style hangers and footplates		
STR050016	<input type="checkbox"/>	Manual elevating legrest		271
STR050017	<input type="checkbox"/>	Powered elevating legrest		498
STR050018	<input type="checkbox"/>	Powered articulating legrest		710

CS Note: Include Red Line Decals on Notes

			£
OPTIONS FOR MANUAL AND POWER ELEVATING LEGRESTS			
STR050038	<input type="checkbox"/> Comfort calf pads (padded with wipe down cover)	(Not available with centre mount or 70° legrests)	102
STR050039	<input type="checkbox"/> Auto connector hanger receivers	(Powered legrests only)	121
FOOTPLATES (FOR SWING AWAY LEGRESTS)			
STR050022	<input type="checkbox"/> Aluminium angle and depth adjustable		
STR050023	<input type="checkbox"/> Footboard (flip-up)	(Only available with 70° swing-away legrests and standard receivers)	121
STR050004	<input type="checkbox"/> Amputee support - RH		68
STR050005	<input type="checkbox"/> Amputee support - LH		68
R-NET CONTROLS (PLEASE SELECT MOTOR CONTROLLER AND JOYSTICK TYPE REQUIRED)			
Motor Controller			
STR110003	<input checked="" type="radio"/> R-Net 90A motor controller		
STR110009	<input checked="" type="radio"/> R-Net Gyro		
Joystick			
STR110017	<input checked="" type="radio"/> R-net colour LCD remote	(Integrated colour display with 2 stereo jack inputs for piko buttons)	
B4M	<input type="checkbox"/> R-net Advance LCD JSM	(Integrated Bluetooth & Infra-Red) (Net Price)	250
STR110021	<input type="checkbox"/> R-net dual control (mounted RH)	(For dual control R-net LED/LCD remote must be selected also)	452
SAL090068	<input type="checkbox"/> R-net Bluetooth control module	(Compatible with Windows PC and Android systems only)	633
CONTROL MOUNTING OPTIONS			
STR110052	<input type="checkbox"/> RH Mounted - Swing away controller	(Standard Option if no option selected)	
STR110053	<input type="checkbox"/> LH Mounted - Swing away controller		
SAL090062	<input type="checkbox"/> Swing-away tray mounted centre control		436
SAL110143	<input type="checkbox"/> Swing-away tray mounted centre control R-NET LCD	(Mounted RH Flip Away)	1606
LIGHTS & INDICATORS			
SAL110201	<input checked="" type="radio"/> LED lights & indicators		
DRIVE WHEELS & CASTORS			
SAL070054	<input type="checkbox"/> 12.5" Solid drive wheels	7" Solid castors	(Standard Option if no option selected)
SAL070055	<input type="checkbox"/> 12.5" Pneumatic drive wheels	7" Solid castors	
MOTOR SPEED			
SAL100603	<input checked="" type="radio"/> 10kph (6mph)	(Must also select R-Net Controls and R-Net Gyro) (1)	
SHROUD COLOUR			
(frame colour always matt black)			
SAL140004	<input checked="" type="radio"/> Matt Black		
BATTERIES			
SAL160004	<input checked="" type="radio"/> 36 Ah Batteries		
CHARGER			
SAL160105	<input checked="" type="radio"/> 5A charger		
ACCESSORIES			
SAL090069	<input type="checkbox"/> Bluetooth USB mouse receiver	(if there is no Bluetooth function on the computer)	67
SAL090067	<input checked="" type="radio"/> Rear view mirror		
SAL160012	<input type="checkbox"/> 24V Auxiliary battery supply	(adds additional 24V 15A fused connection into battery loom)	40
Quickie Salsa M² Mini - Base Price			£6,995
Option Price			£
Total Price			£
<i>(1) Rear view mirror and lights and indicators required by UK Law</i>			
CS Note: Include Red Line Decals on Notes			

JAY COMFORT SEATING OPTIONS & ACCESSORIES

JAY COMFORT

Seat pan, with 5cm (2") threshold

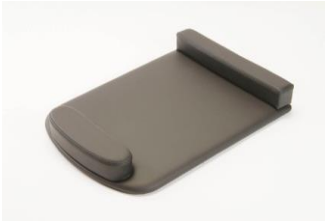

Upholstered wooden seat board available with or without a 5cm (2") front and rear threshold. Ideal for supporting air filled cushions.

Standard comfort cushion



This cushion has a 12mm (1/2") beech wood base with a slightly contoured foam cushion, featuring a 2cm (3/4") seat angle designed to aid client in front transfers.

Optimum comfort cushion



The Optimum comfort cushion provides additional contouring and support for increased user positioning. A built-inommel, thigh guides and a seat well for optimum comfort and positioning.

Shallow contour backrest

Hard back, vertical strap or tension adj. straps



Anatomically shaped with a shallow contour and padded for extra comfort. Available as a solid wooden backrest, vertical strap option or with tension adjustable straps for posture management. Solid back height 50cm (20"), vertical strap back height 57cm (22").

Deep contour backrest - active

with tension adj. straps



This back features tension adjustable straps for posture management and a 10cm (4") deep contour providing integrated lateral support around the lower back, tapering away at the shoulders so as not to restrict active users. Back height 57cm (22").

Deep contour backrest - passive

with tension adj. straps



Similar to the Deep Contour active backrest, this features tension adjustable straps and a 10cm (4") deep contour continuing up the whole of the backrest, ideal for clients with restricted movement. Back height 57cm (22").

JAY Comfort: Comfort headrest

A soft velour finish for warmth and easy-clean rubber upholstery. Mounted directly off any JAY Comfort Backrests



JAY Comfort: Winged headrest

Adjustable flexible wings around the client's head for added support. Mounted directly off any JAY Comfort Backrests

